

PER INFORMAZIONI PIÙ DETTAGLIATE RIVOLGERSI AL CONCESSIONARIO DI ZONA - FOR FURTHER INFORMATION PLEASE KINDLY APPLY TO OUR DEALERS

| | |
|----------------|--|
| pag. 1 | MINIBIKE 910 STEEL |
| pag. 2 | MINIBIKE 910 STEEL GP |
| pag. 3 | MINIBIKE 910 STEEL GP2 |
| pag. 4 | MINIBIKE 910 STEEL GP2 2° versione |
| pag. 5 | MINIBIKE 910 GP3 Air Junior |
| pag. 6 | MINIBIKE 910 GP3 REVERSE H2O |
| pag. 7 | MINIBIKE 910-911 GP4 Air Junior |
| pag. 8 | MINIBIKE 910 GP4 Air Junior |
| pag. 9 | MINIBIKE 910 GP5 |
| pag. 10 | MINIBIKE 910 GP6 |
| pag. 11 | MINIBIKE 910 DIRT ROAD - 910 CARENA |
| pag. 12 | MINIBIKE 910 CARENA GP-R |
| pag. 13 | MINIBIKE 910 CARENA S/RS ruote da 5" - 6,5" |
| pag. 14 | MINIBIKE 910 DIRT ROAD S |
| pag. 15 | MINIBIKE 911 |
| pag. 16 | MINIBIKE 911 R |
| pag. 17 | MINIBIKE 911 GP |
| pag. 18 | MINIBIKE 911 GP2 |
| pag. 19 | MINIBIKE 911 GP3 REVERSE H2O |
| pag. 20 | MINIBIKE 911 GP4 REVERSE H2O |
| pag. 21 | SCOOTERINO |
| pag. 22 | MOTORE MINIBIKE MOD. BASE - SCOOTERINO Air HP 4,2 |
| pag. 23 | MOTORE MINIBIKE - SCOOTERINO Air HP 6,2 |

| | |
|----------------|---|
| pag. 24 | MOTORE MINIBIKE H2O HP 6,2 |
| pag. 25 | MOTORE MINIBIKE 910 STEEL GP - 911 GP H2O - GARA - |
| pag. 26 | MOTORE MINIBIKE GP3 REVERSE H2O |
| pag. 27 | MOTORE MINIBIKE GP4 REVERSE H2O |
| pag. 28 | MOTORE MINIBIKE GP5 REVERSE H2O |
| pag. 29 | MOTORE MINIBIKE GP6 H2O |
| pag. 30 | KIT MINIBIKE 50 c.c. 910 - 911 H2O |
| pag. 30 | POMPA H₂O - H₂O PUMP |
| pag. 31 | MOTORE MINIBIKE ARIA JUNIOR |



CLICCA PER ACQUISTARE
CLICK TO BUY



CONTATTA I RIVENDITORI
CONTACT OUR DEALERS

- Caratteristiche tecniche ed estetiche possono essere soggette a modifiche senza preavviso.
- Destinate esclusivamente ad uso agonistico sportivo. Ne è vietato l'uso su strada pubblica.

© POLINI MOTORI SPA, TUTTI I DIRITTI RISERVATI. I CONTENUTI DI QUESTO CATALOGO POSSONO ESSERE UTILIZZATI LIBERAMENTE A PATTO DI CITARE LA FONTE ED IL COLLEGAMENTO ALLE PAGINE INTERESSATE.

- Specifications and esthetic characteristics are subject to be changed without notice.

- They are intended solely for competition-sports usage. Use on public highways is prohibited.

© POLINI MOTORI SPA, ALL RIGHTS RESERVED. THE CATALOGUE CONTENTS CAN BE FREELY USED ON CONDITION THAT THE SOURCE AND THE LINK TO THE INTEREST PAGES ARE QUOTED.

| | |
|--------------------------------|-------------|
| ■ Supporti pedane | 143.415.008 |
| ◆ Coppia pedane | 143.763.004 |
| PARTICOLARI DI RICAMBIO | |
| Impianto carburatore PHBG ø 15 | 143.440.010 |

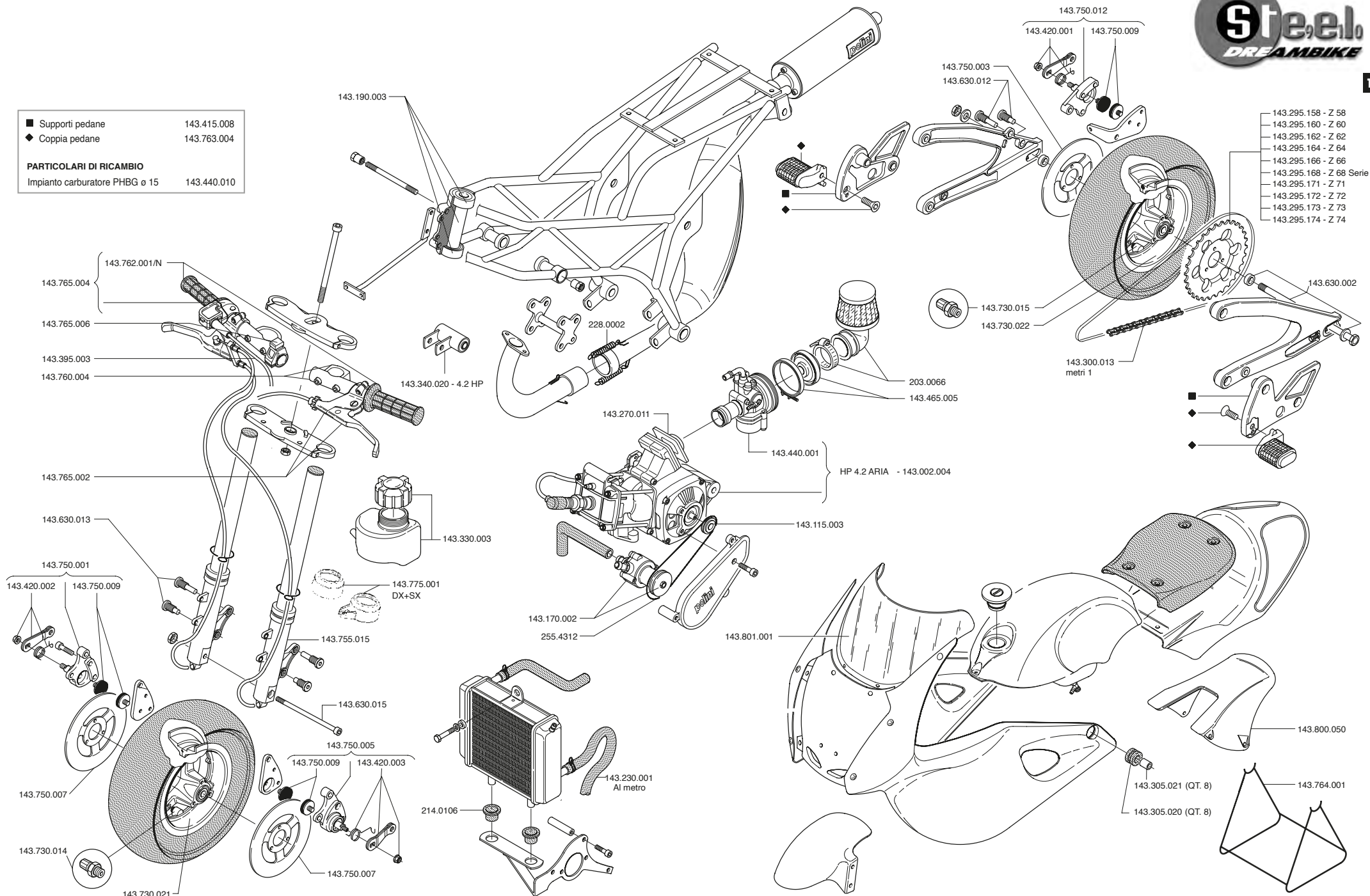

STEEL 910 GP

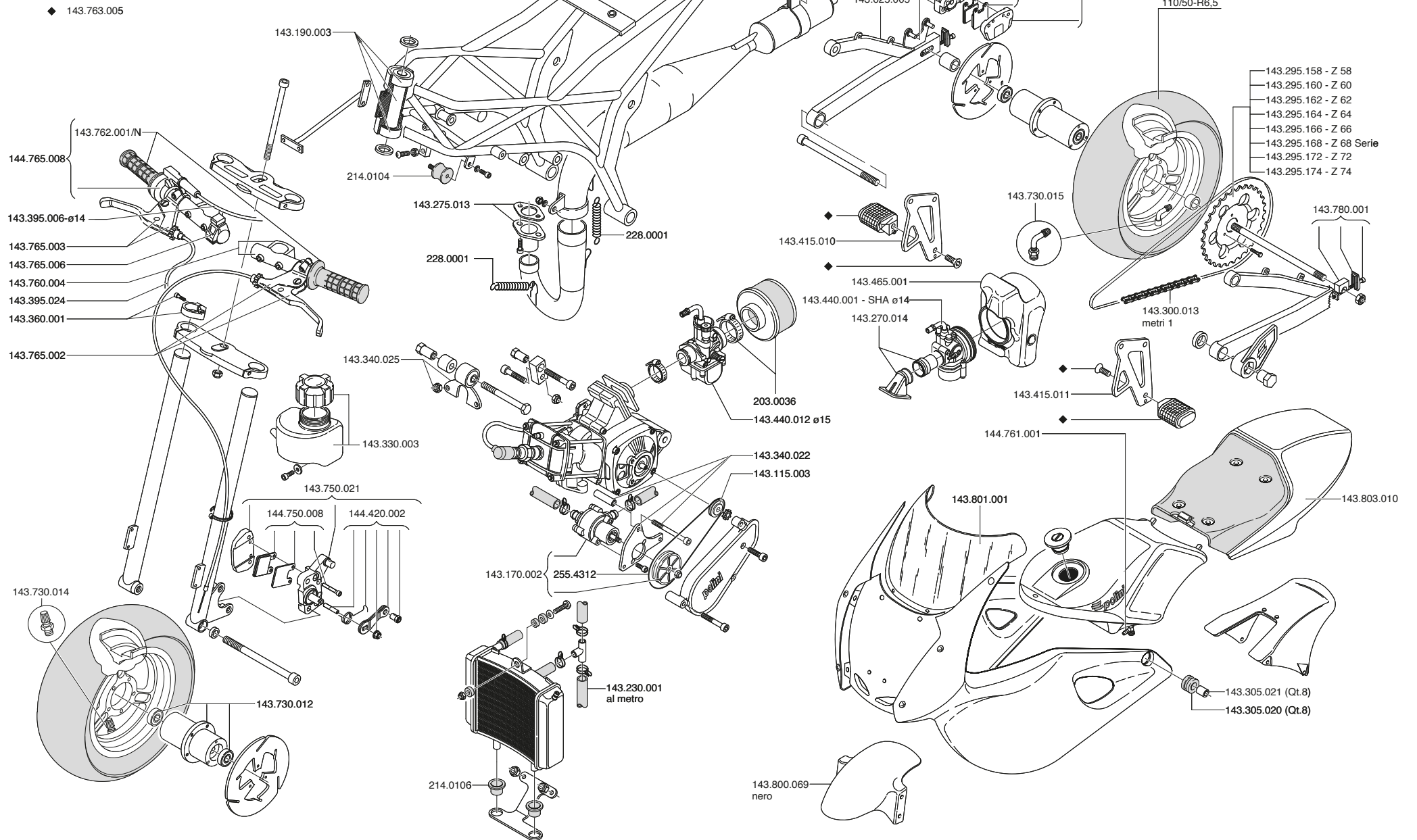

GP2 Steel

★ mod. RACING 144.750.009
 ◆ 143.763.005

E+F+G = 143.630.021

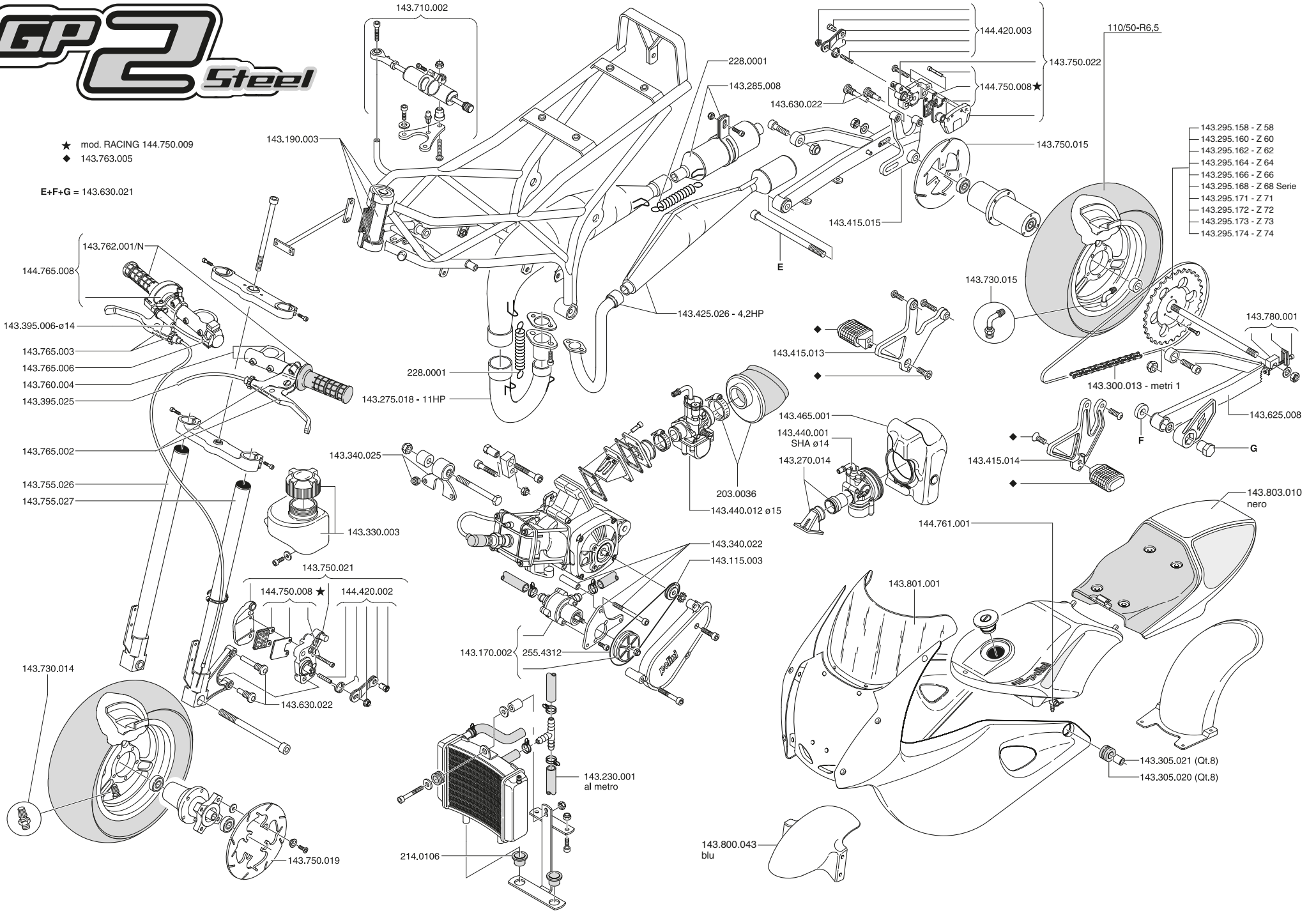

GP2 Steel

SECONDA
VERSIONE

★ mod. RACING 144.750.009
◆ 143.763.005

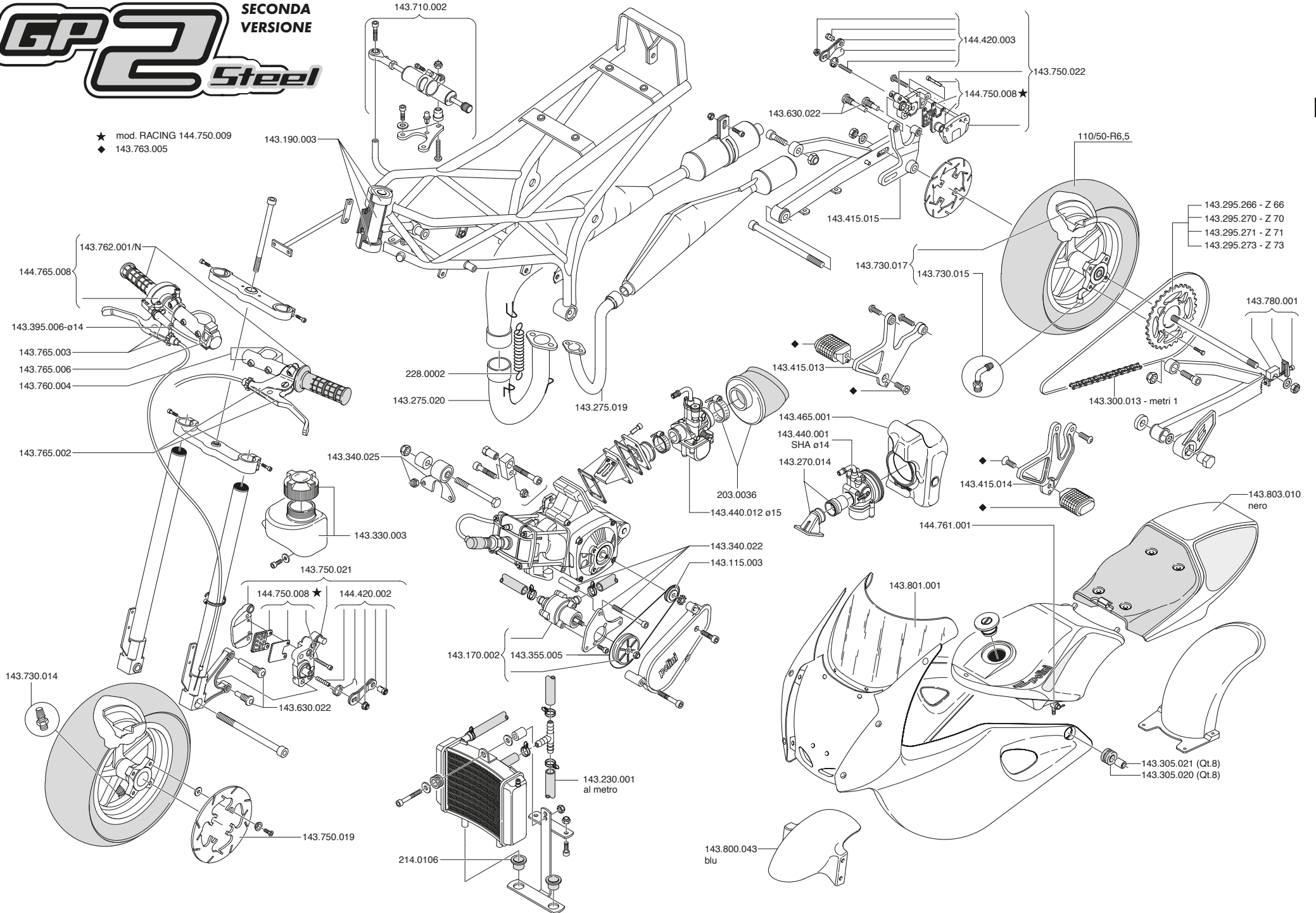

910 Air
JUNIOR

GP3

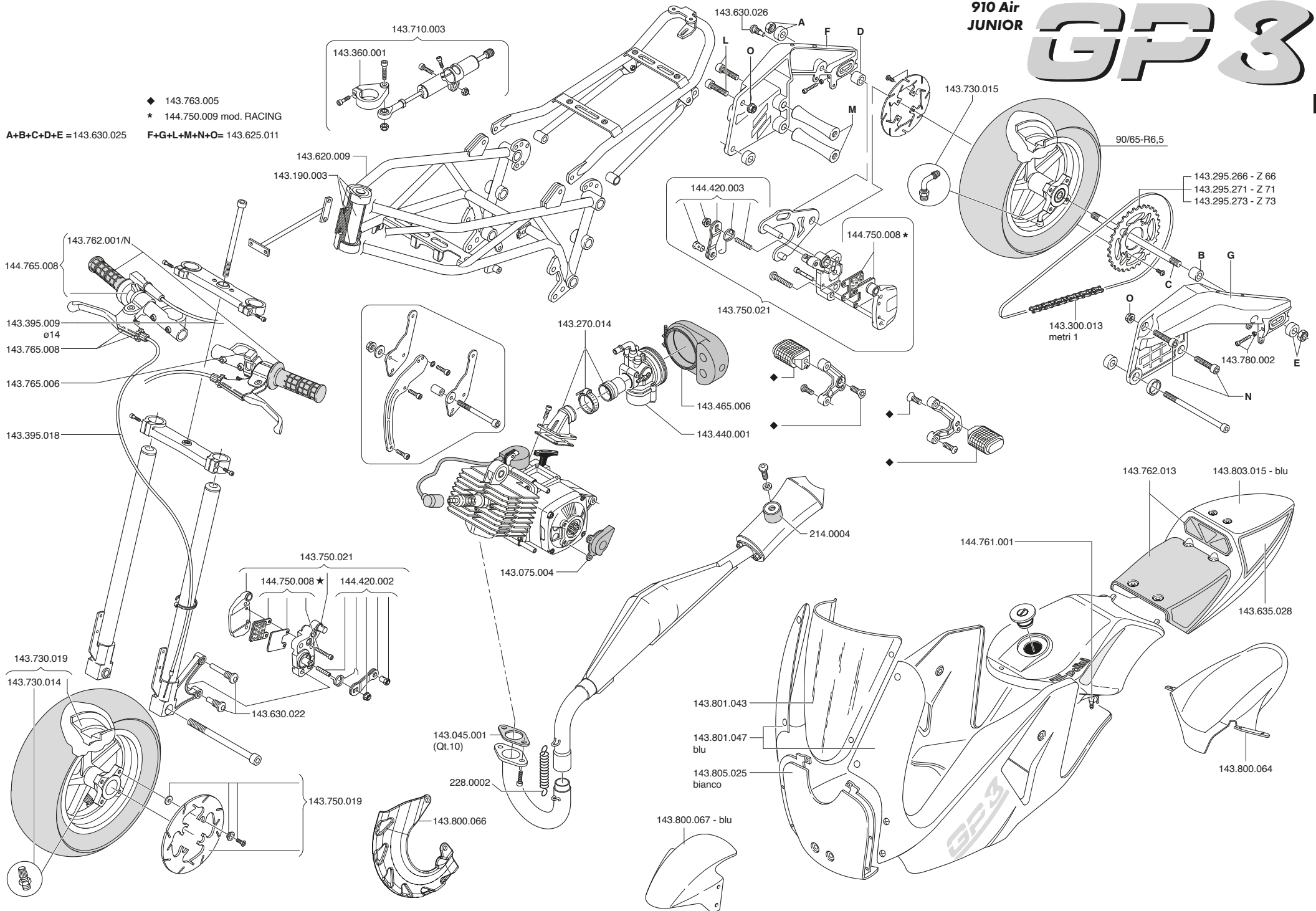

GP3 910 H2O

REVERSE

◆ 143.763.005 * 144.750.009 mod. RACING

A+B+C+D+E = 143.630.025
 F+G+L+M+N+O = 143.625.011

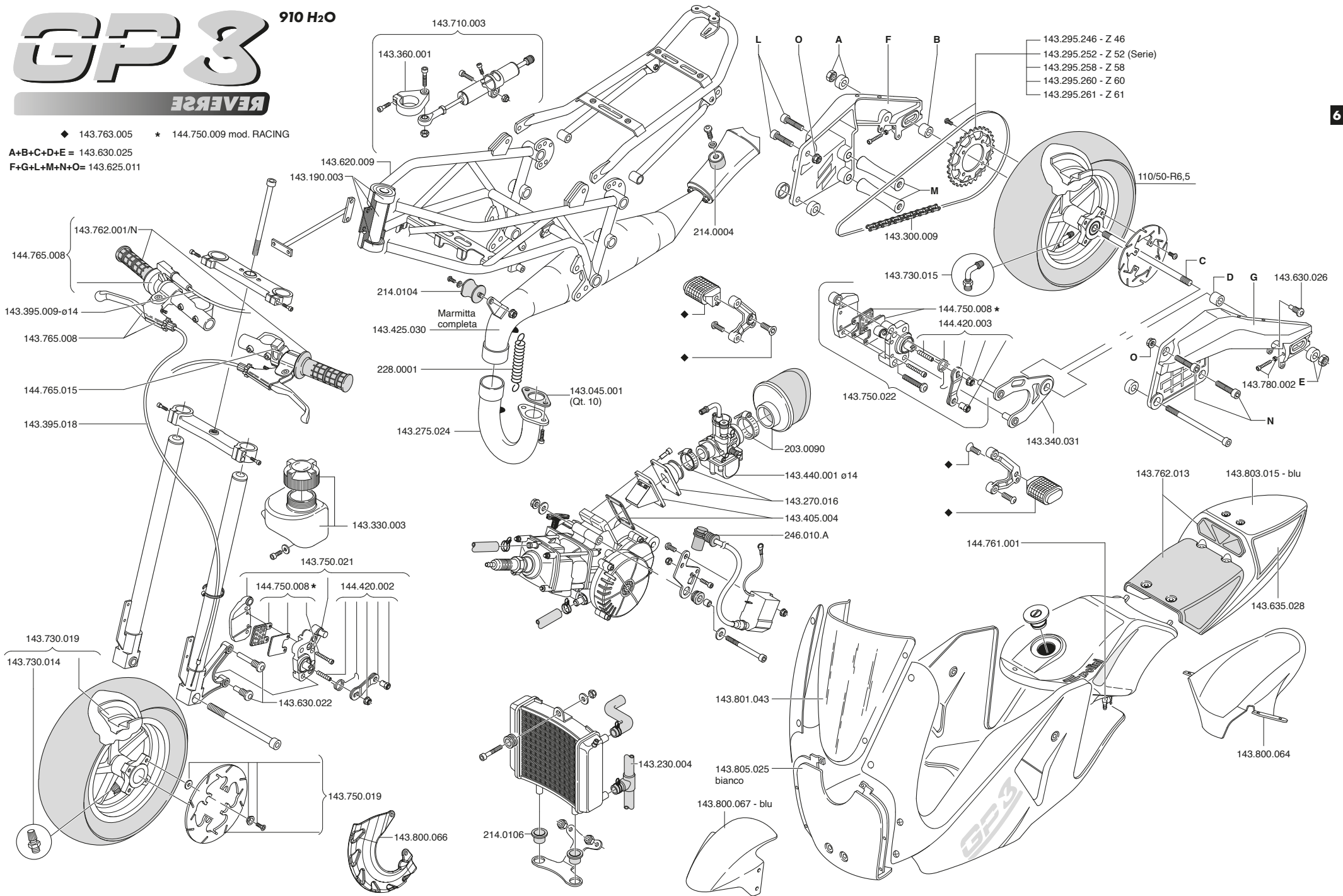

910-911 Air
JUNIOR



● 143.415.024

A+B+C+D+E = 143.630.025

◆ 143.763.005

* 144.750.009 mod. RACING

F+G+L+M+N+O = 910 - 143.625.011

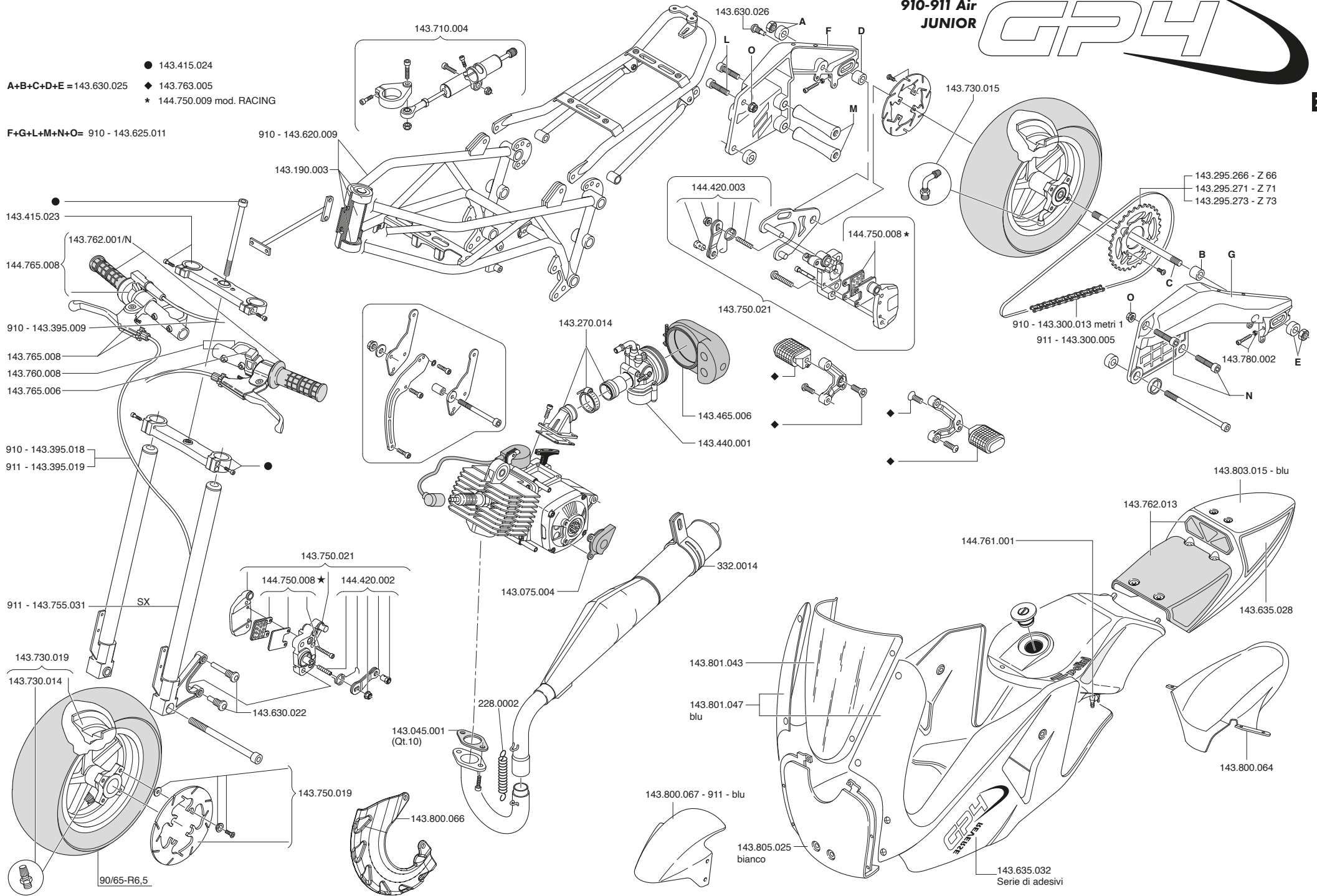

GP4

910 Air JUNIOR

● 143.415.024

A+B+C+D+E = 143.630.025

◆ 143.763.005

★ 144.750.009 mod. RACING

F+G+L+M+N+O = 143.625.011

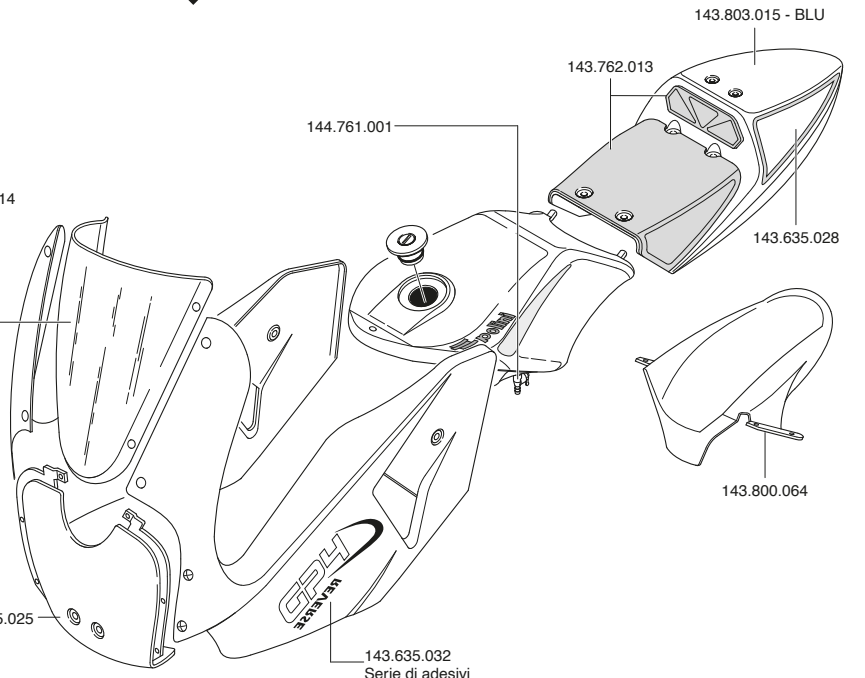
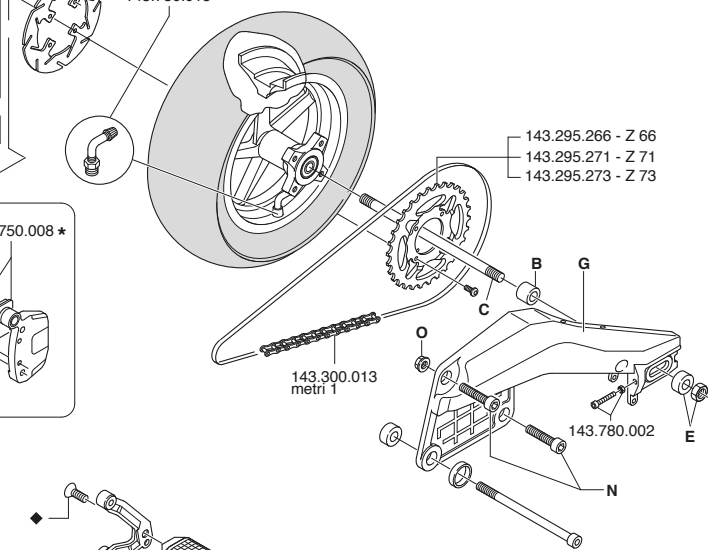
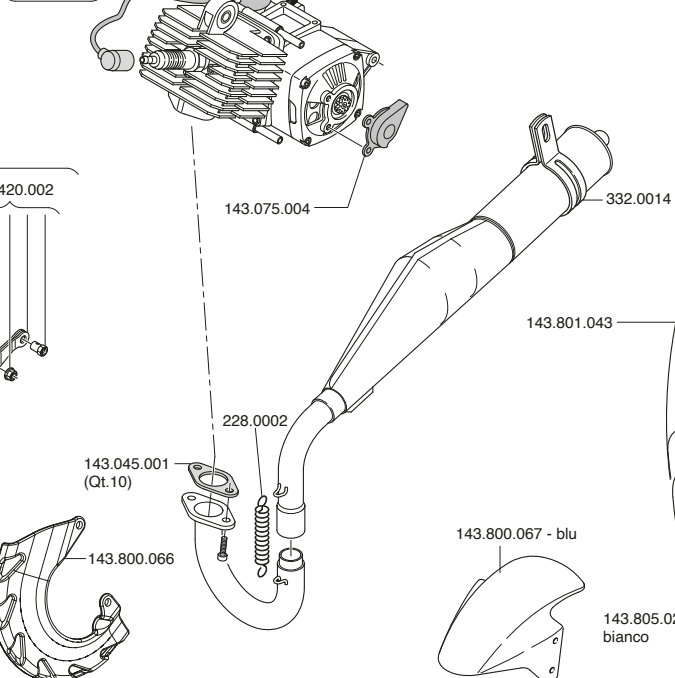
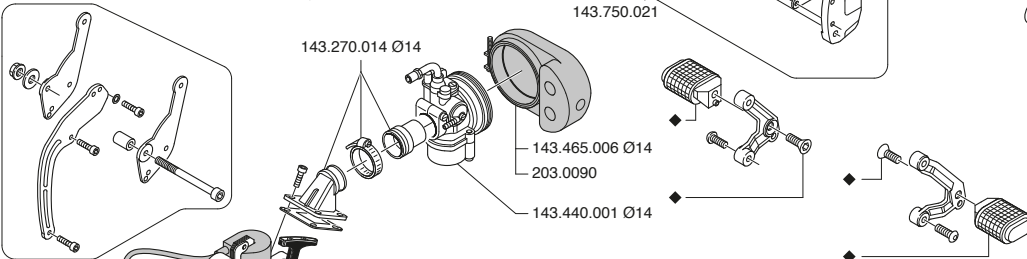
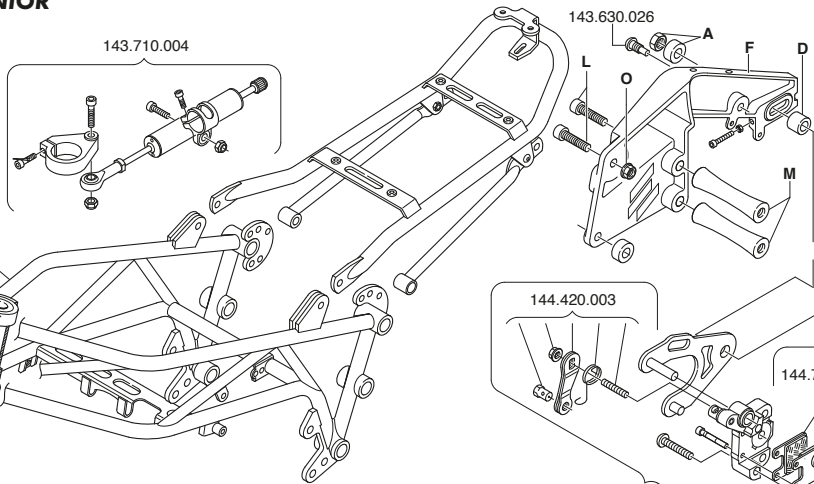
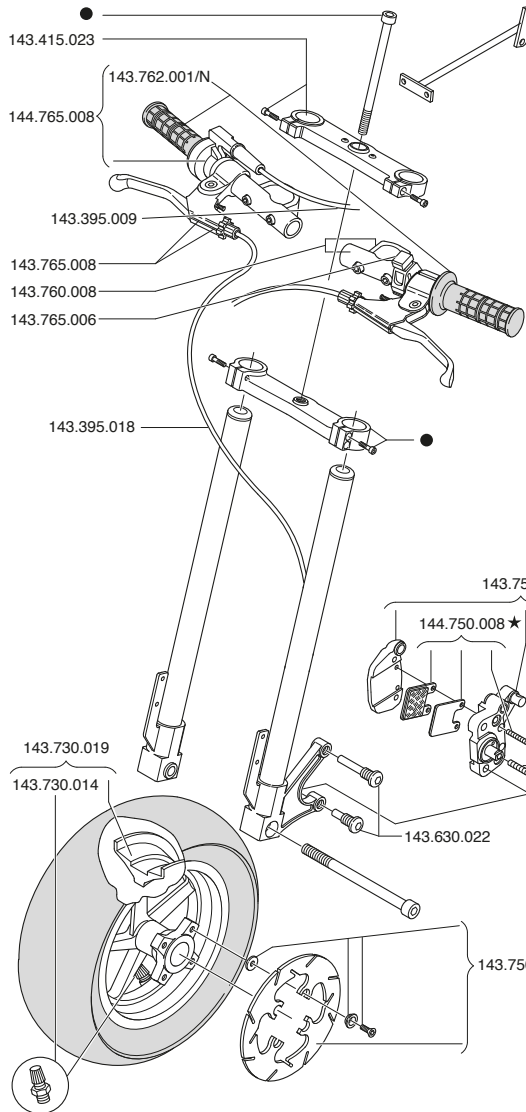

GPS REVERSE

◆ 143.763.005

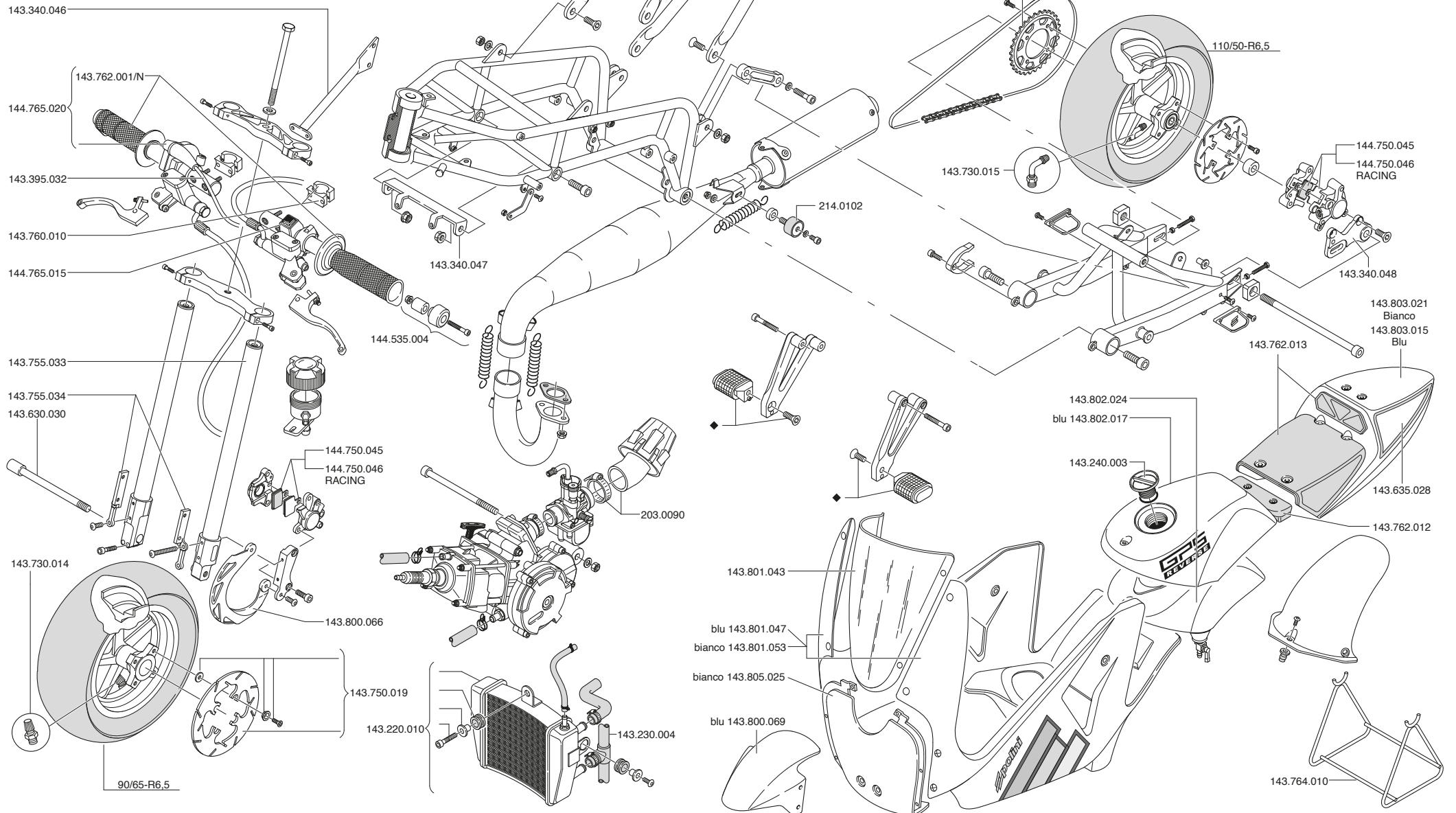

GP6

◆ 143.763.005

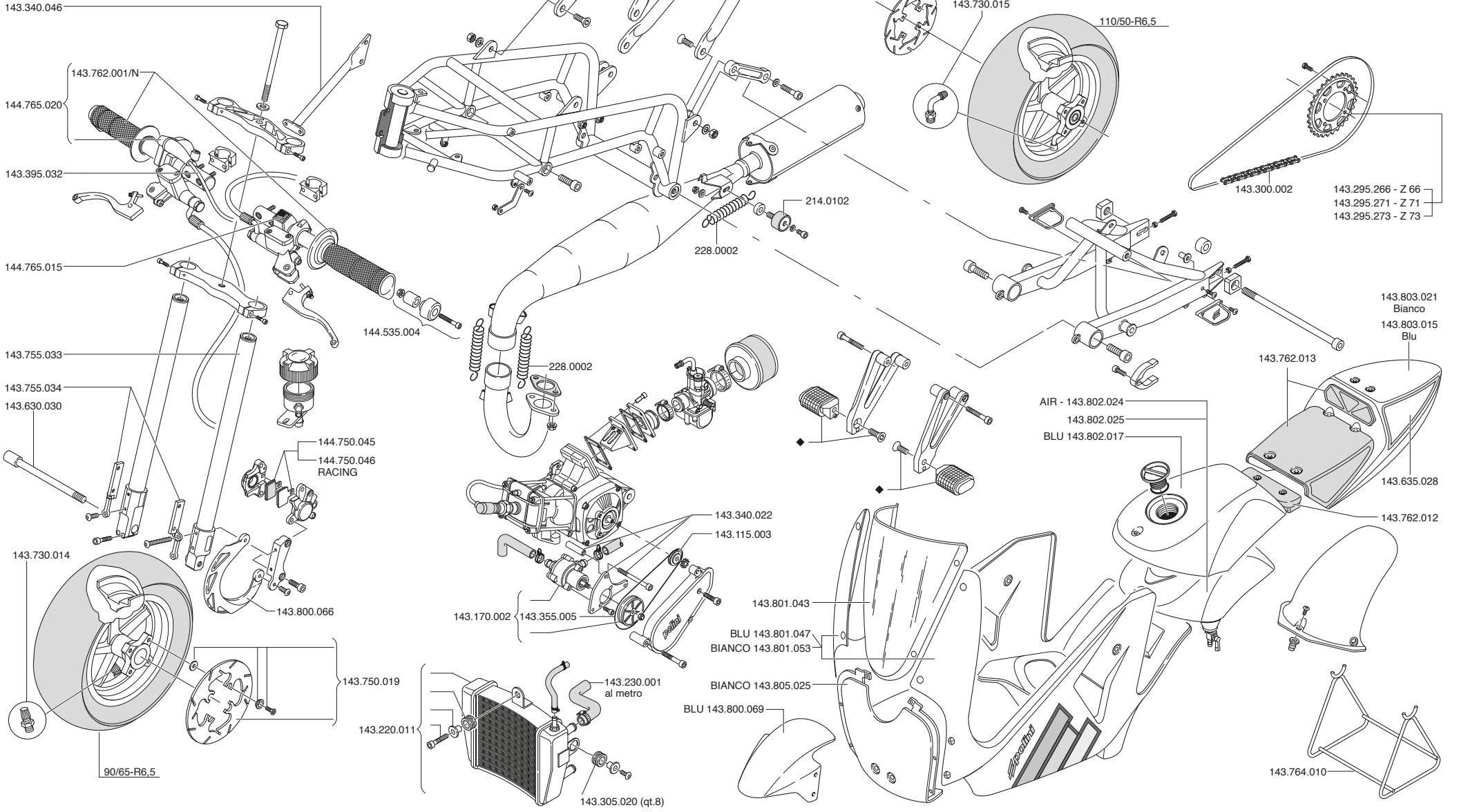

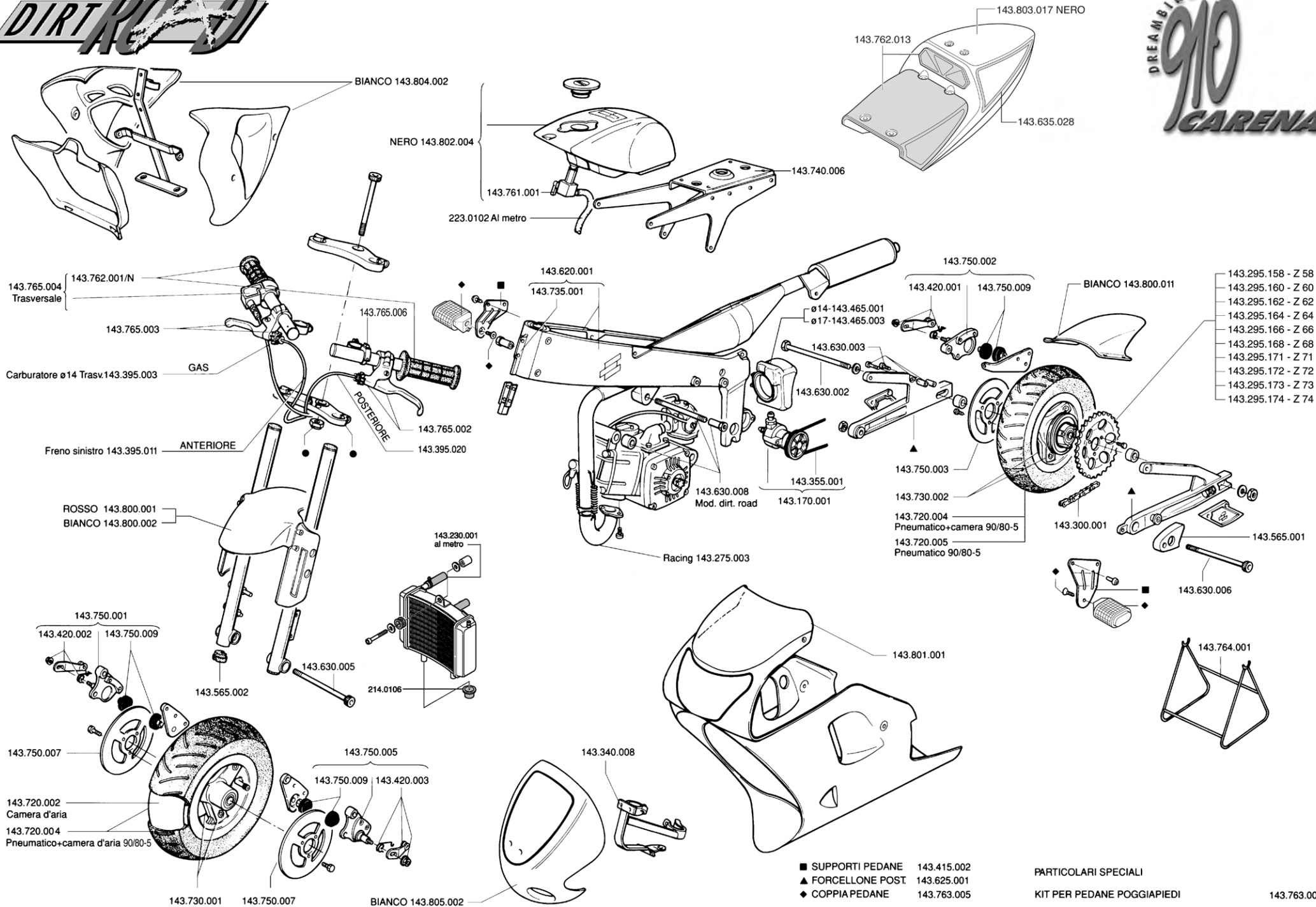

DREAMBIK 910 GP-R CARENA

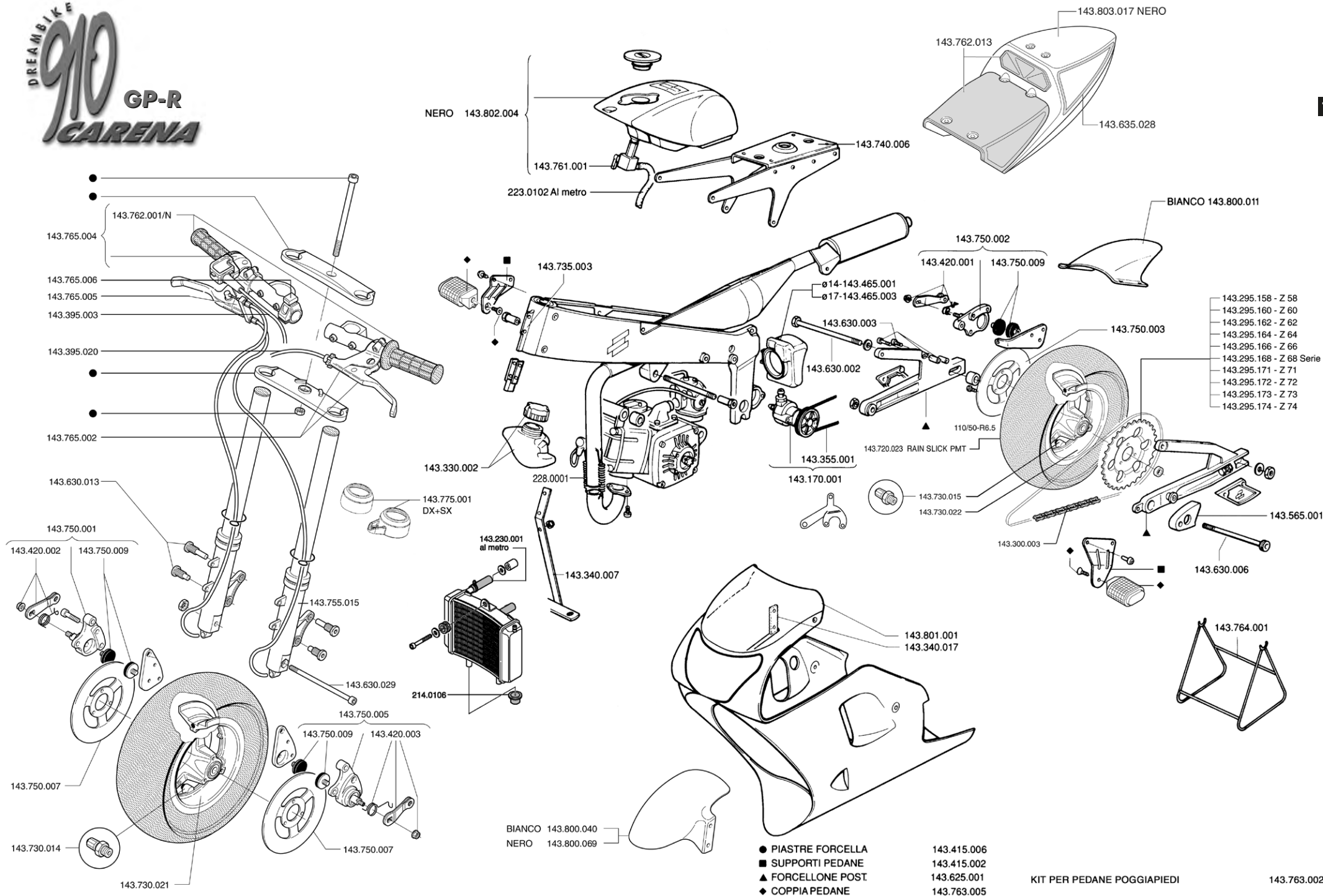



- ruote da 5" - ruote da 6,5"

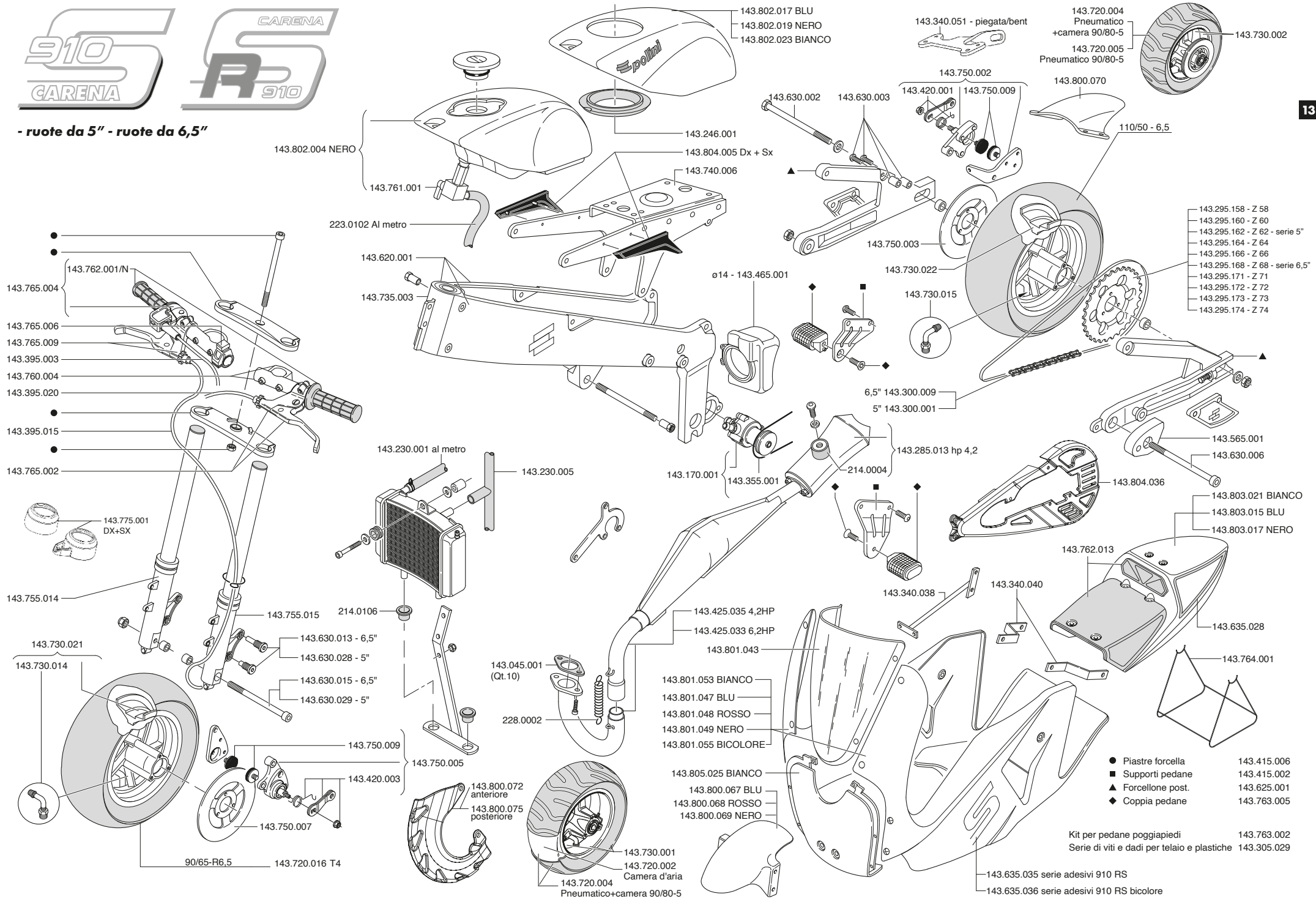

Dirt Road S

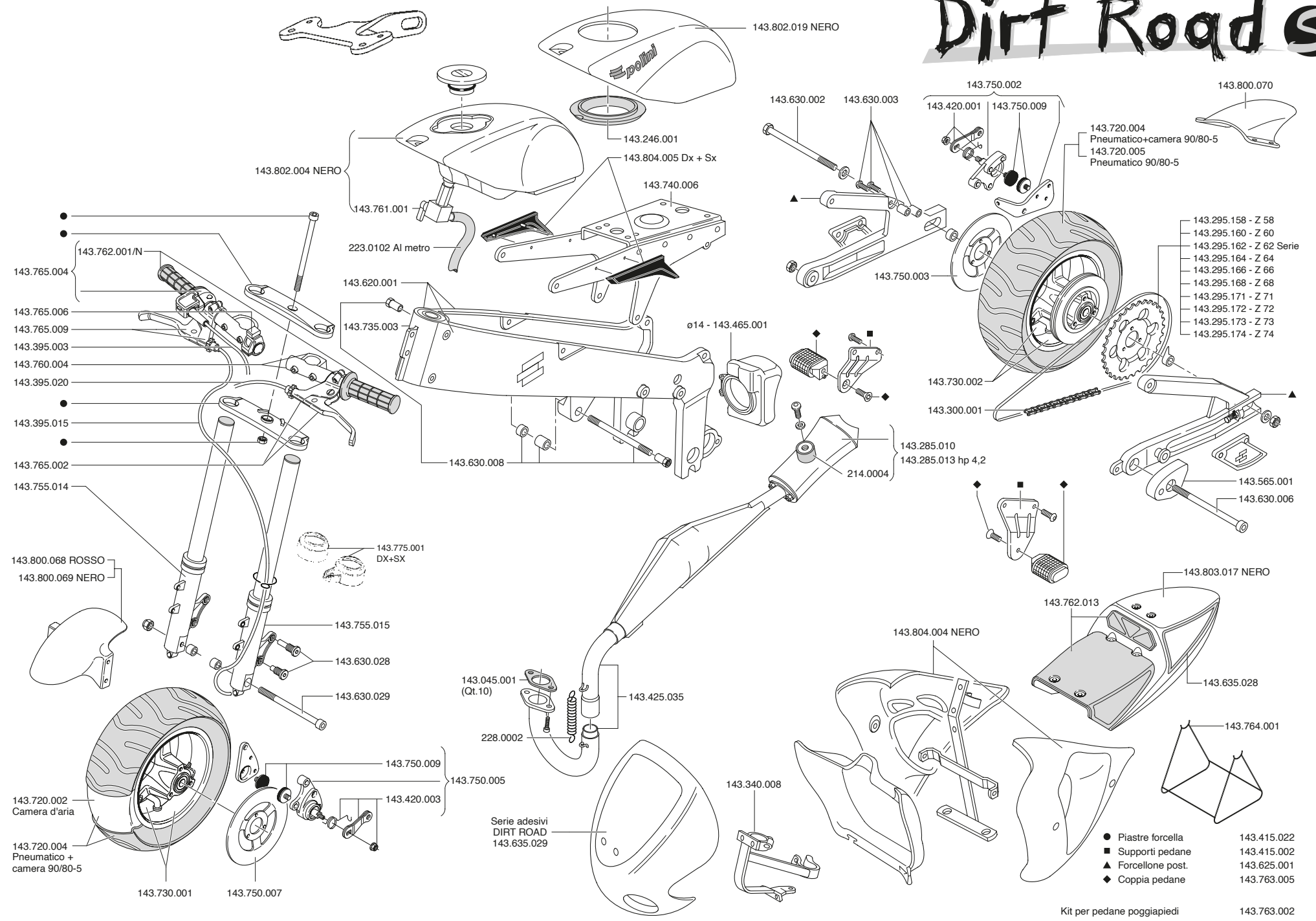

- 143.295.158 - Z 58
- 143.295.160 - Z 60
- 143.295.162 - Z 62 Serie
- 143.295.164 - Z 64
- 143.295.166 - Z 66
- 143.295.168 - Z 68
- 143.295.171 - Z 71
- 143.295.172 - Z 72
- 143.295.173 - Z 73
- 143.295.174 - Z 74

- Piastre forcella 143.415.022
- Supporti pedane 143.415.002
- ▲ Forcellone post. 143.625.001
- ◆ Coppia pedane 143.763.005

Kit per pedane poggiatesti 143.763.002

911 DREAMBIKE

- Piastre forcella 143.415.004
- Supporti pedane 143.415.005
- ◆ Coppia pedane 143.763.005

PARTICOLARI DI RICAMBIO

- Kit per pedane poggiatele 143.763.002
- Impianto carburatore PHBN ø 17.5 143.440.011

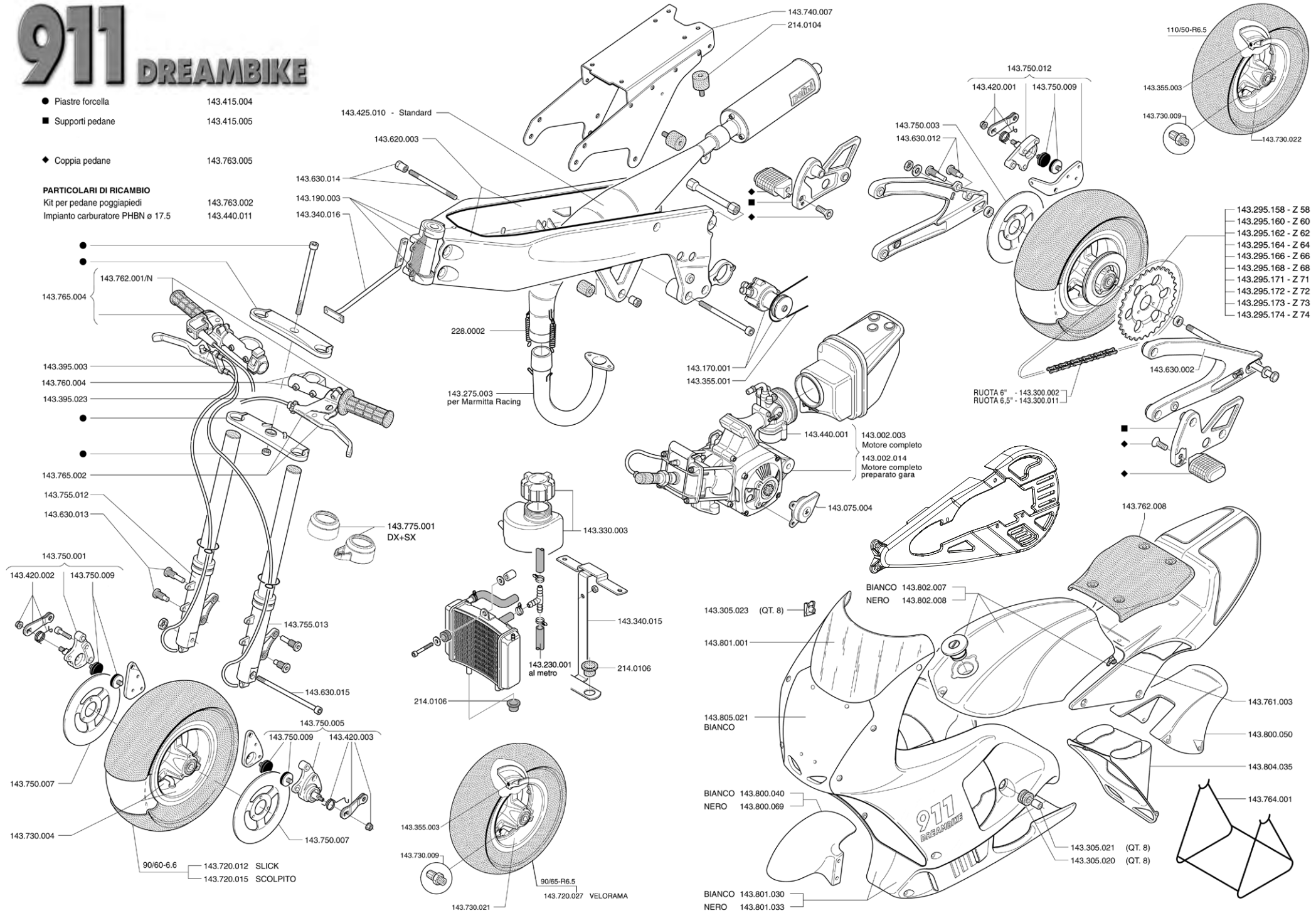

- Supporti pedane 143.415.005
- ◆ Coppia pedane 143.763.005
- PARTICOLARI DI RICAMBIO**
- Kit per pedane poggiatesta 143.763.002
- Impianto carburatore PHBG ø15 143.440.010

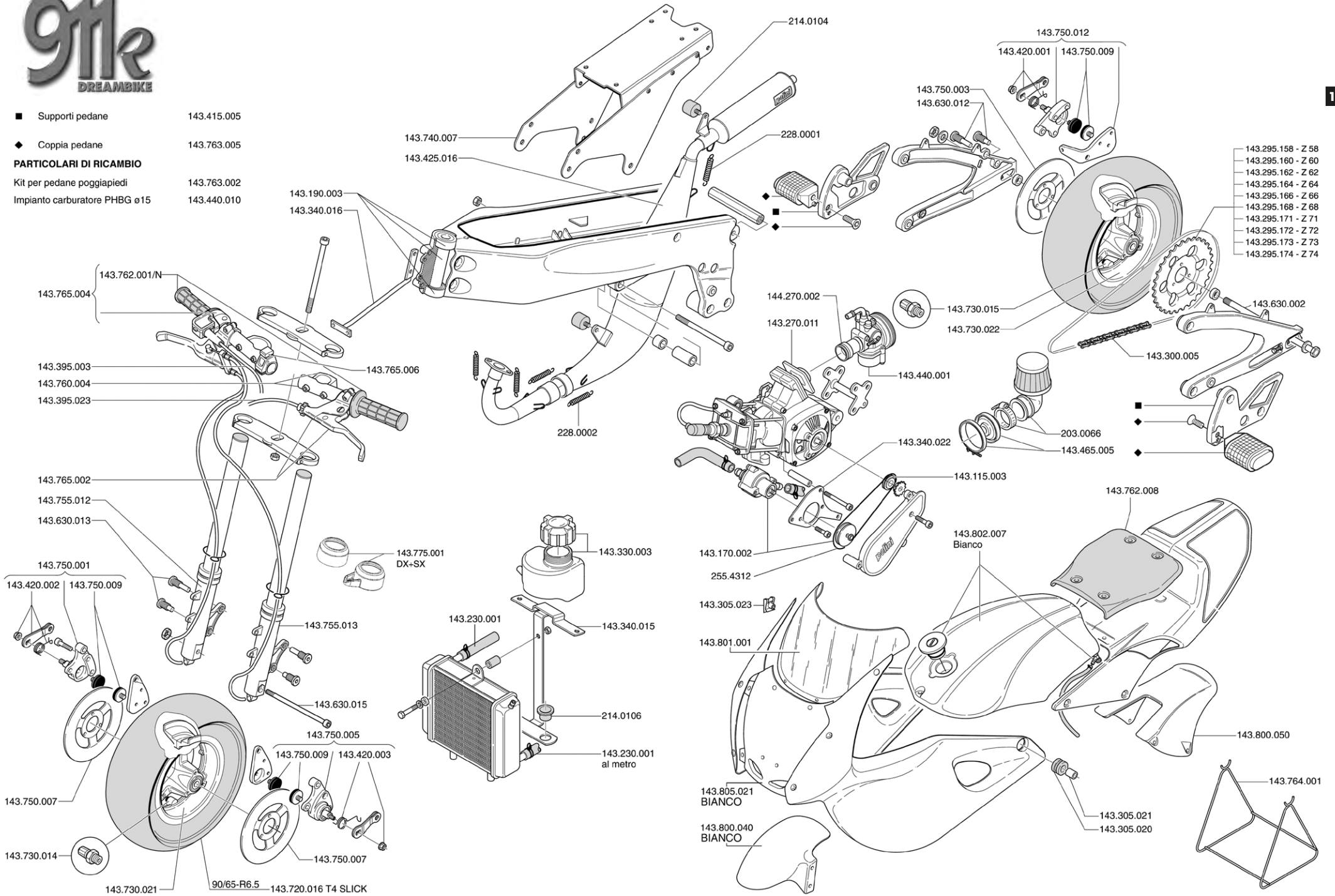

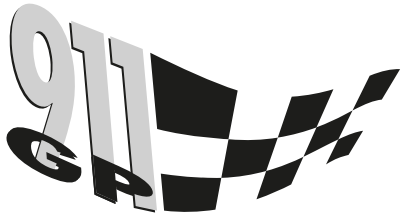

- ◆ 143.763.005 Coppia pedane
- 143.415.005 Supporti pedane

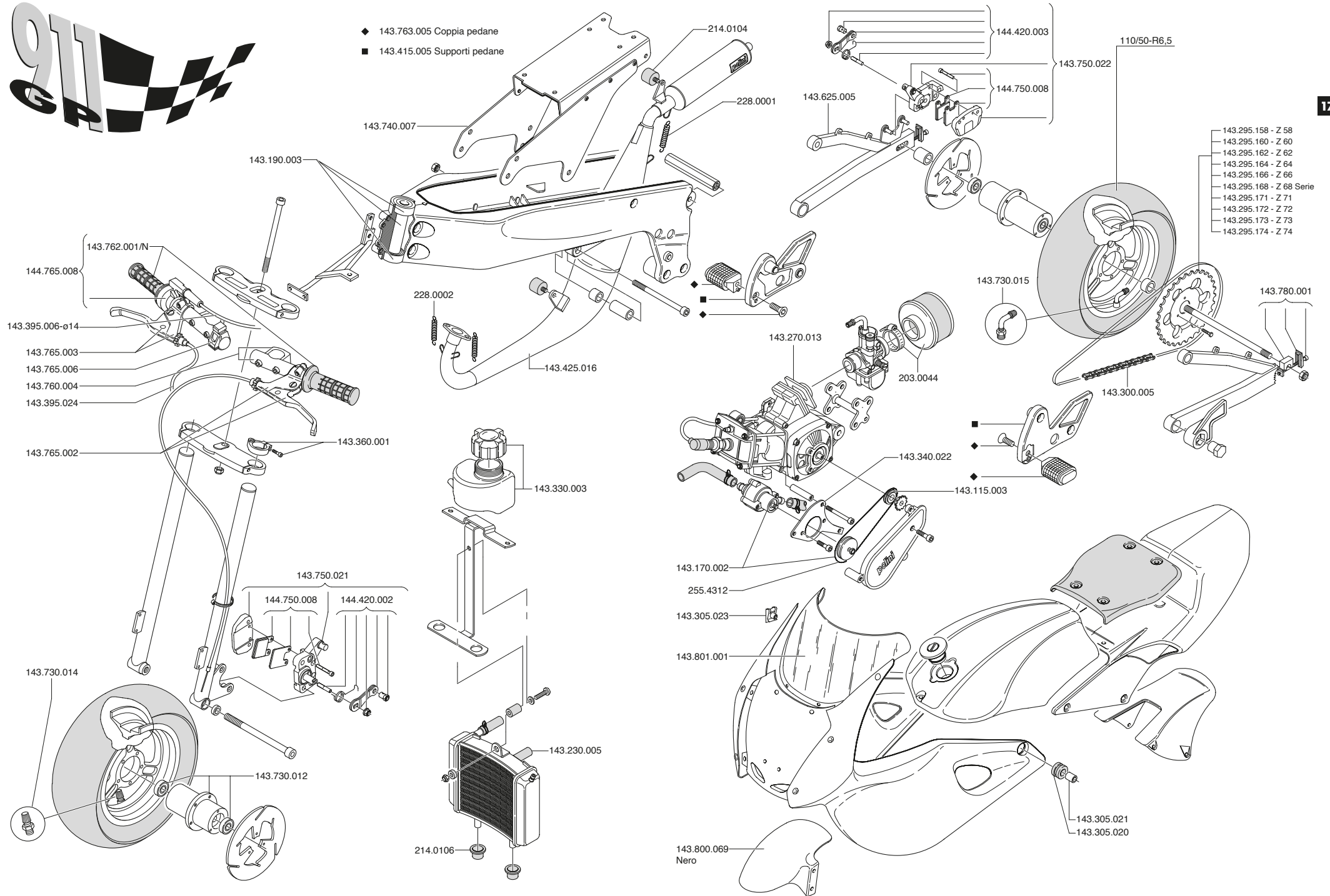

- 143.295.158 - Z 58
- 143.295.160 - Z 60
- 143.295.162 - Z 62
- 143.295.164 - Z 64
- 143.295.166 - Z 66
- 143.295.168 - Z 68 Serie
- 143.295.171 - Z 71
- 143.295.172 - Z 72
- 143.295.173 - Z 73
- 143.295.174 - Z 74



- ★ mod. RACING 144.750.009
- ◆ 143.763.005

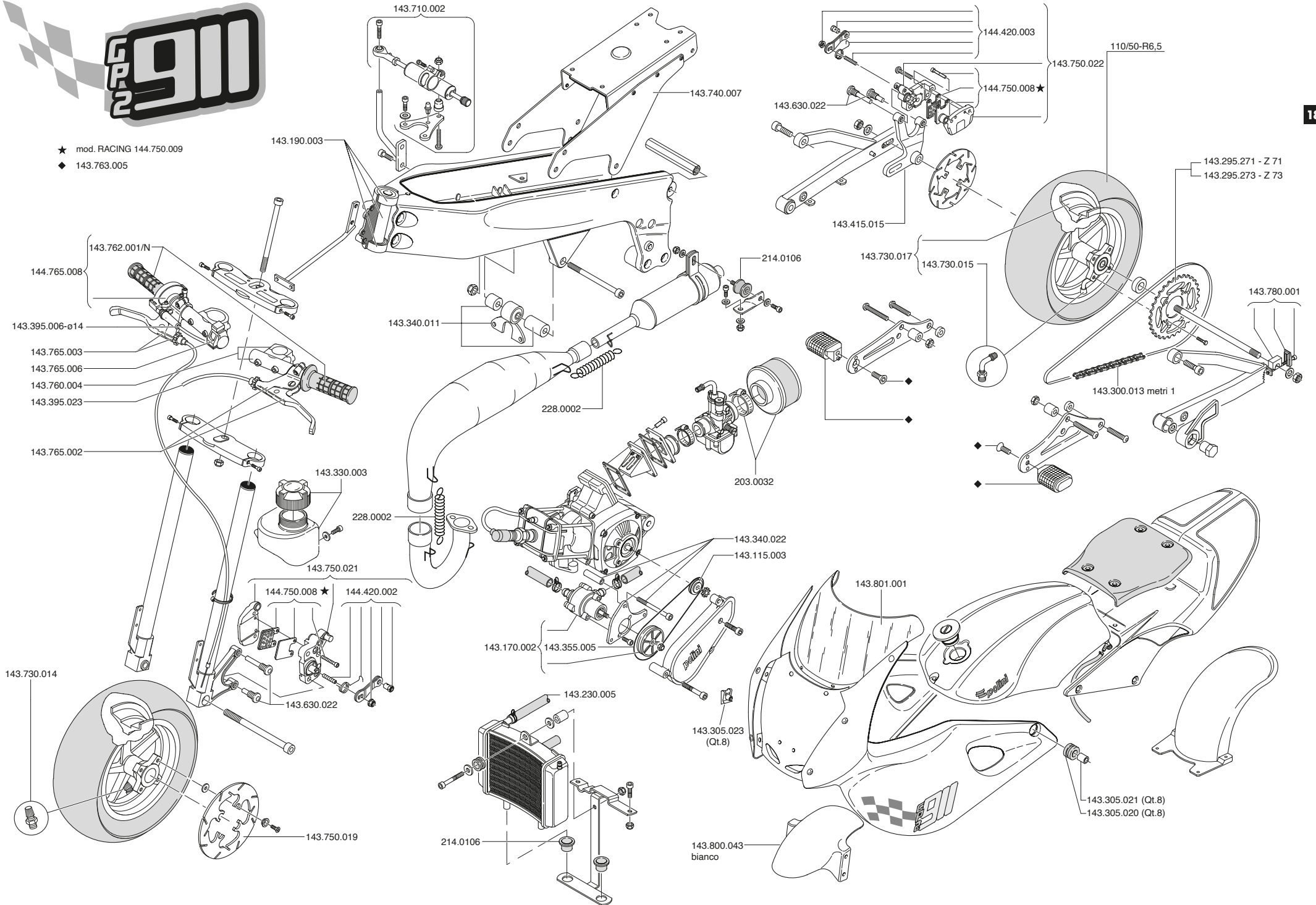

GP4 REVERSE

911 H₂O

- 143.415.024
- ◆ 143.763.005 * 144.750.009 mod. RACING

A+B+C+D+E = 143.630.025

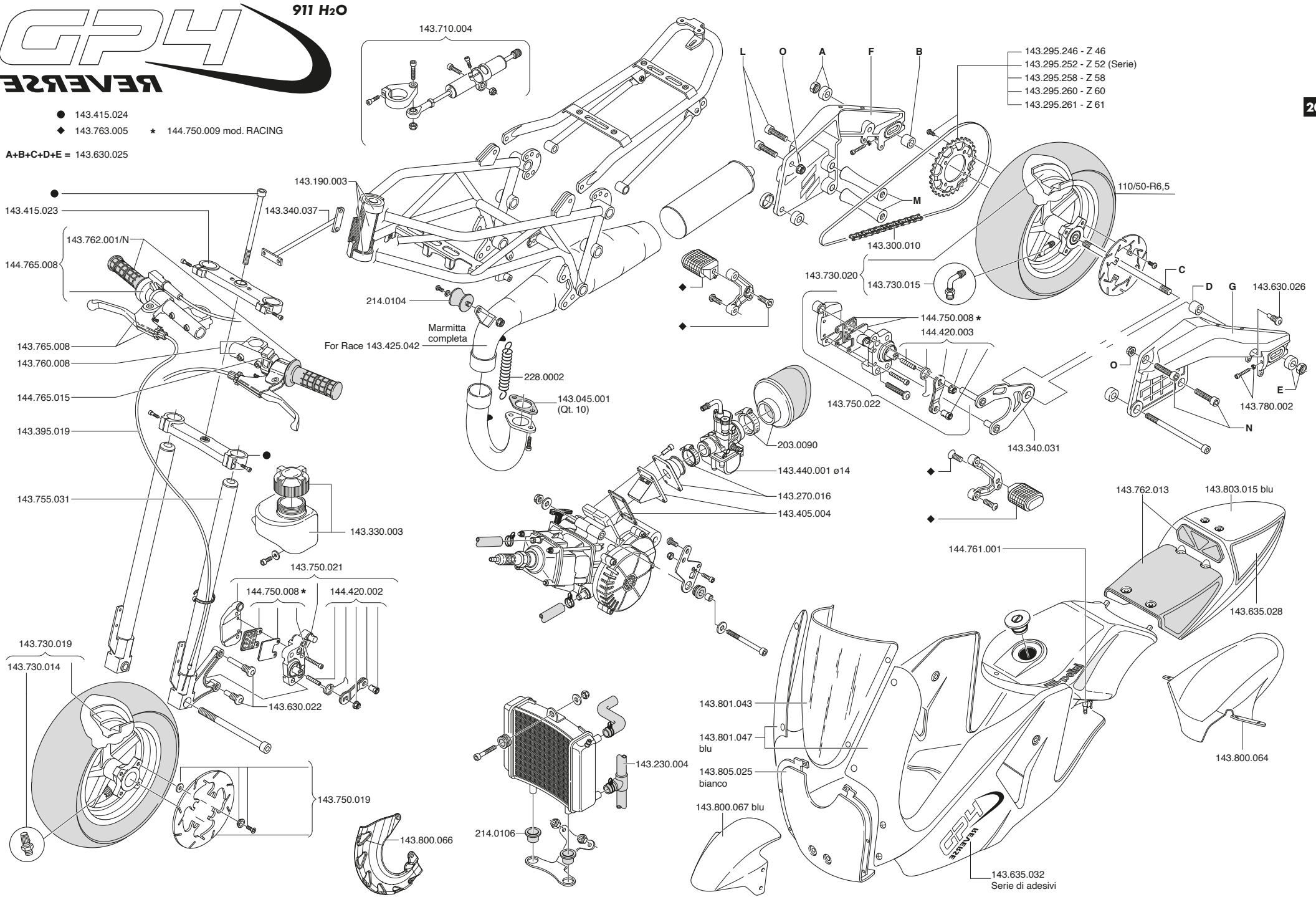

- 143.295.246 - Z 46
- 143.295.252 - Z 52 (Serie)
- 143.295.258 - Z 58
- 143.295.260 - Z 60
- 143.295.261 - Z 61

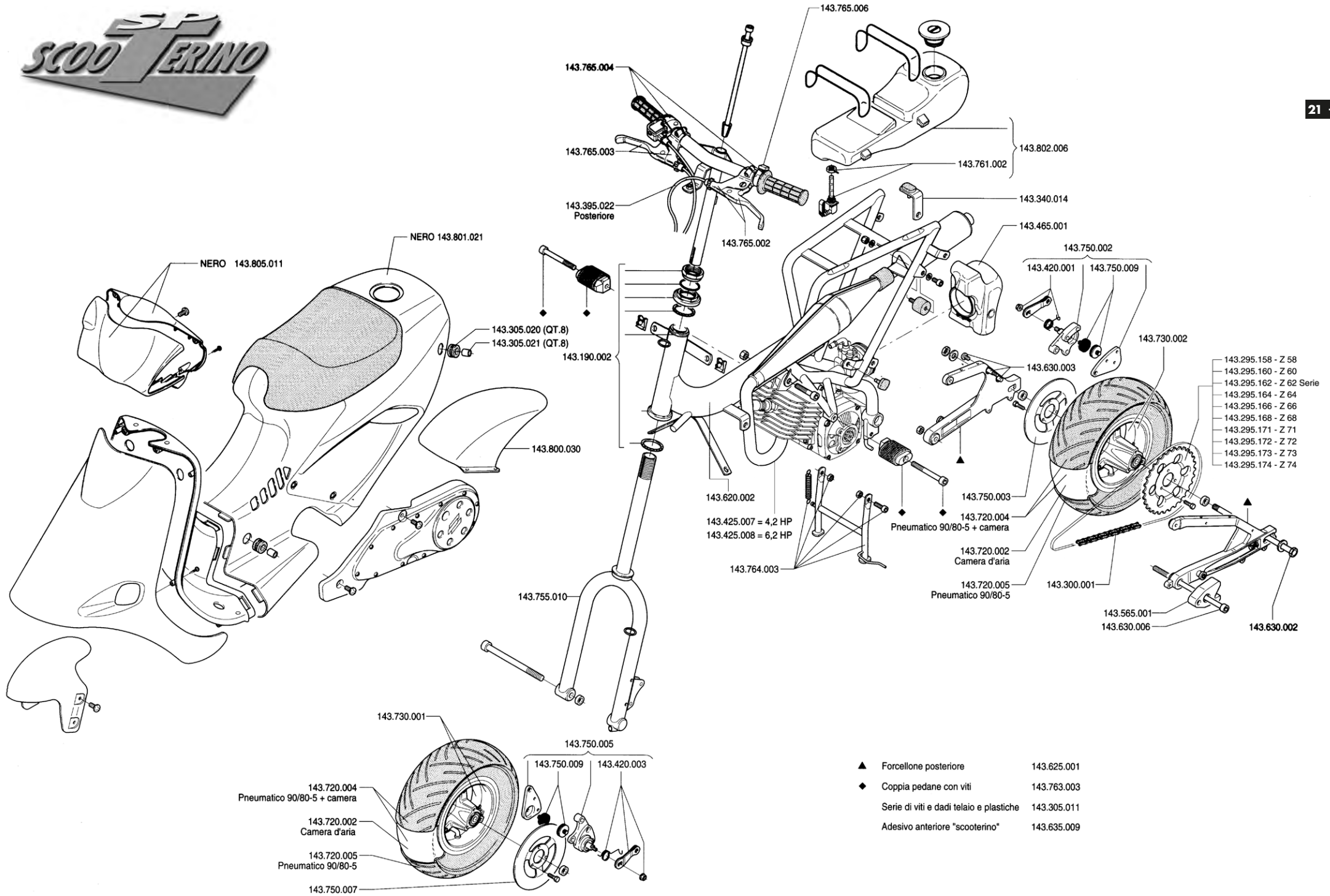

MOTORE MINIBIKE mod. BASE - SCOOTERINO Air HP 4,2

143.002.004



143.270.014 - Ø14 gomma/rubber
215.0224 alluminio/aluminum

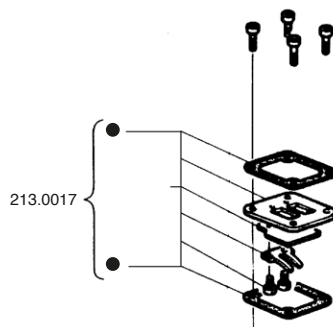

213.0017

Cod. 143.160.009 frizione completa

▲ Cod. 143.255.001 set molle (Ø filo: 1,6 - 2,3 - 2,3)

○ Cod. 143.705.008

□ Cod. 143.705.009

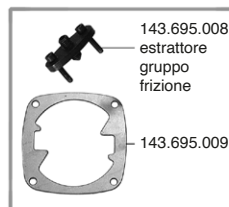

143.695.008

estrattore
gruppo
frizione

143.695.009

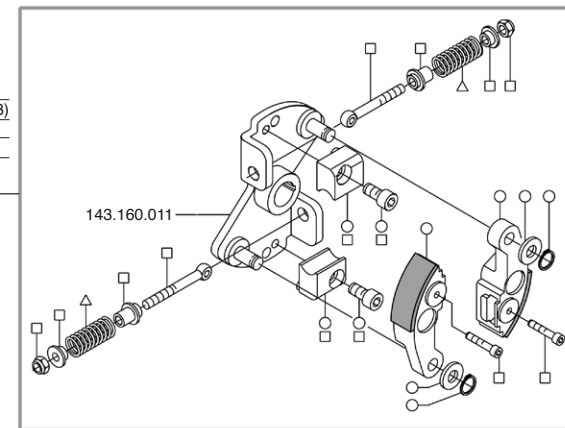

143.160.011

143.075.003

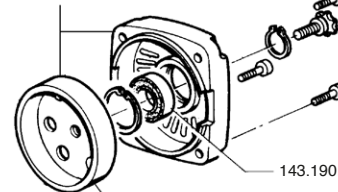

143.145.002 - Ø80

143.190.009

143.290.006 - Z6

143.290.007 - Z7

143.290.008 - Z8

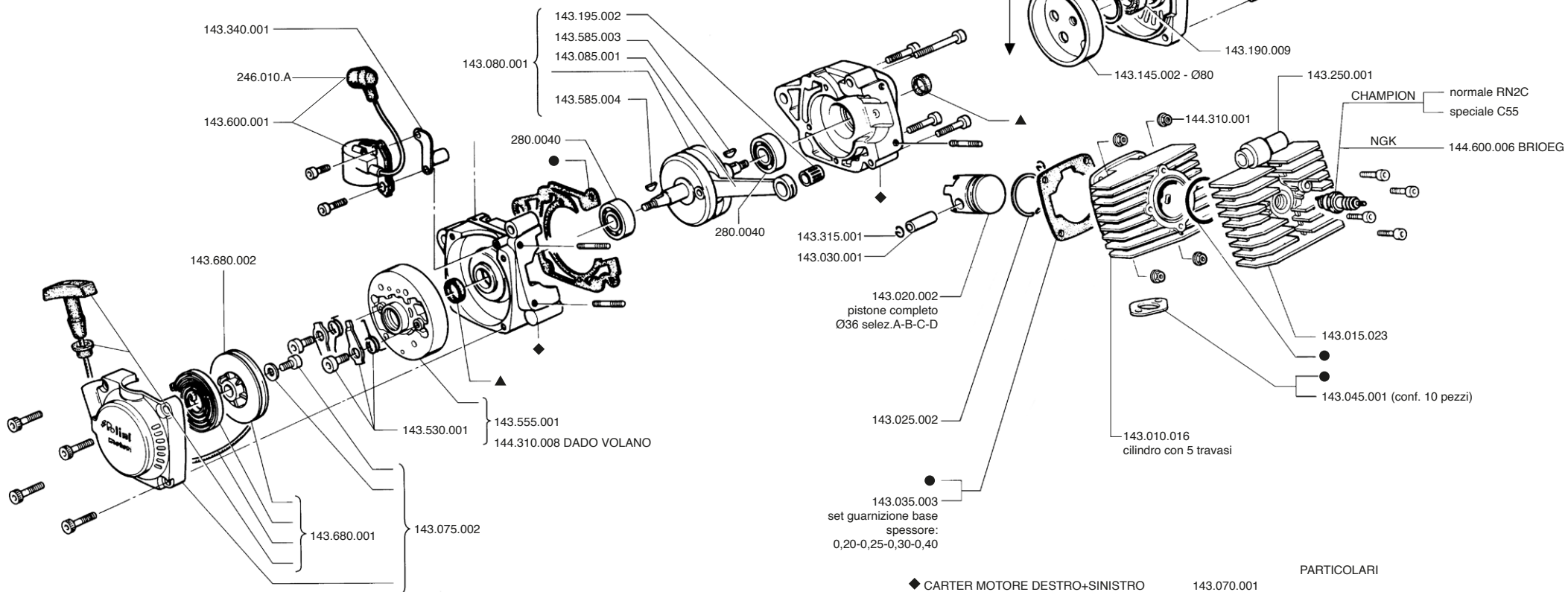

143.340.001

246.010.A

143.600.001

143.680.002

143.080.001

143.195.002

143.585.003

143.085.001

143.585.004

280.0040

280.0040

143.315.001

143.030.001

143.020.002

pistone completo
Ø36 selez. A-B-C-D

143.025.002

143.035.003

set guarnizione base

spessore:
0,20-0,25-0,30-0,40

143.250.001

CHAMPION normale RN2C

speciale C55

NGK

144.600.006 BRIEGB

143.015.023

143.045.001 (conf. 10 pezzi)

143.010.016

cilindro con 5 travasi

PARTICOLARI

◆ CARTER MOTORE DESTRO+SINISTRO

▲ SERIE PARAOLI BASAMENTO 15x22x5

▲ SERIE PARAOLI 15x24x5

● SERIE GUARNIZIONI

143.070.001

143.065.001

285.0007

143.034.001

SERIE VITI E DADI MOTORE

SERIE ESTRATTORI MOTORE

143.305.002

143.695.000

MOTORE MINIBIKE - SCOOTERINO Air HP 6,2 - 143.002.002

SET ESTRATTORI E CHIAVI PER SMONTAGGIO MOTORE 143.695.000
 ESTRATTORE VOLANO M22X1,5 143.695.001
 CHIAVE SERRAGGIO PER PIGNONE 143.695.002
 ESTRATTORE PER APERTURA CARTER 143.695.003

Cod. 143.160.009 frizione completa
 △ Cod. 143.255.001 set molle (Ø filo: 1,6 - 2,3 - 2,3)
 ○ Cod. 143.705.008
 □ Cod. 143.705.009

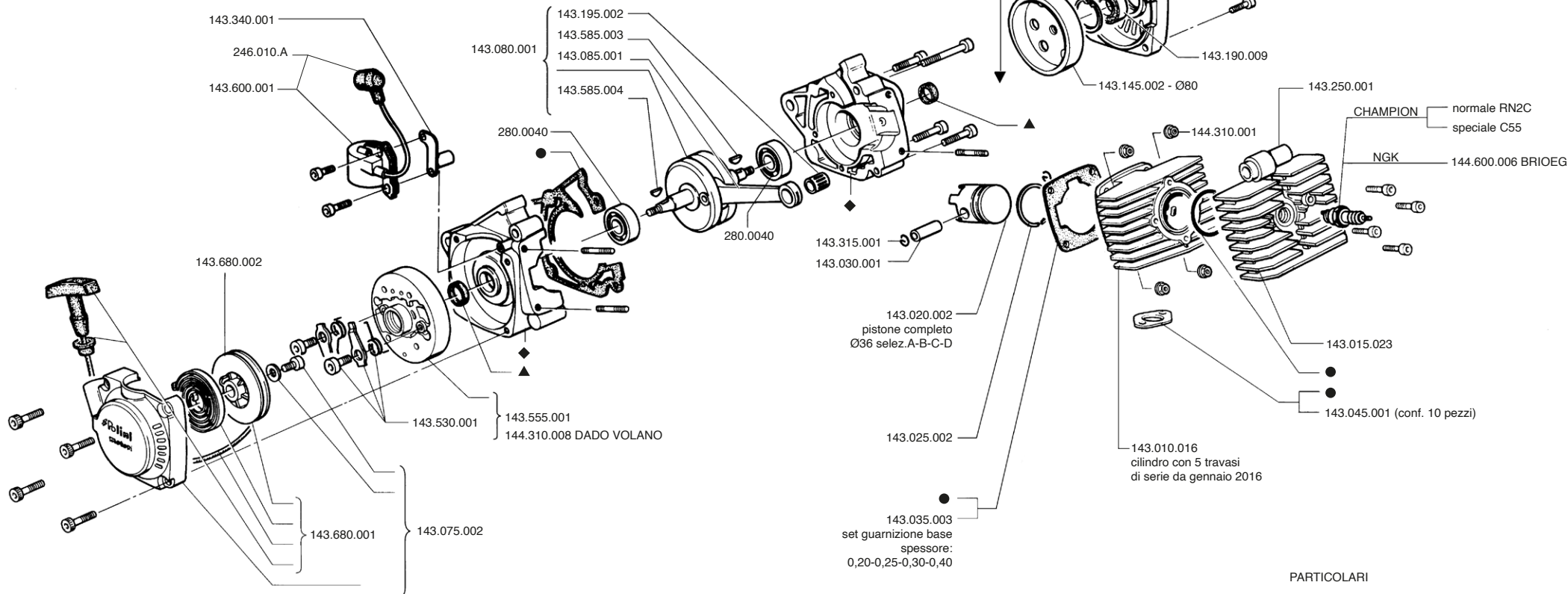
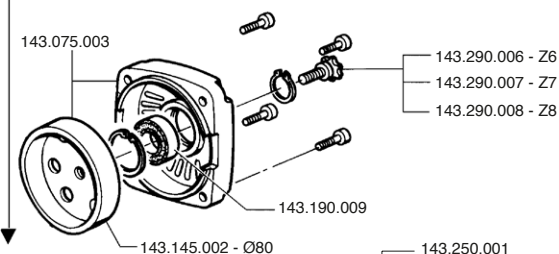
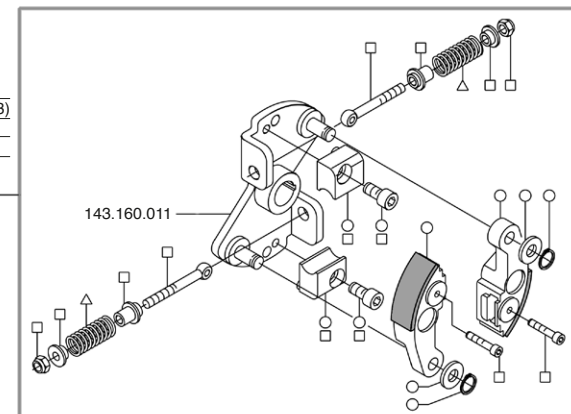
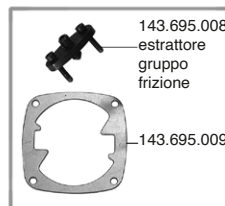
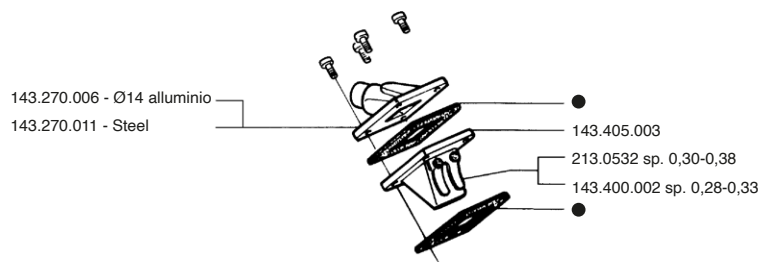

◆ CARTER MOTORE DESTRO+SINISTRO 143.070.002
 ▲ SERIE PARAOLI BASAMENTO 15x22x5 143.065.001
 ▲ SERIE PARAOLI 15x24x5 285.0007
 ● SERIE GUARNIZIONI 143.034.002

PARTICOLARI

SERIE VITI E DADI MOTORE 143.305.002
 IMPIANTO CARBURAT. PHVA Ø17,5 143.440.004

MOTORE MINIBIKE H₂O HP 6,2 - 143.002.003

SET ESTRATTORI E CHIAVI PER SMONTAGGIO MOTORE 143.695.000
 ESTRATTORE VOLANO M22X1,5 143.695.001
 CHIAVE SERRAGGIO PER PIGNONE 143.695.002
 ESTRATTORE PER APERTURA CARTER 143.695.003

Cod. 143.160.009 frizione completa
 ▲ Cod. 143.255.001 set molle (Ø filo: 1,6 - 2,3 - 2,3)
 ○ Cod. 143.705.008
 □ Cod. 143.705.009

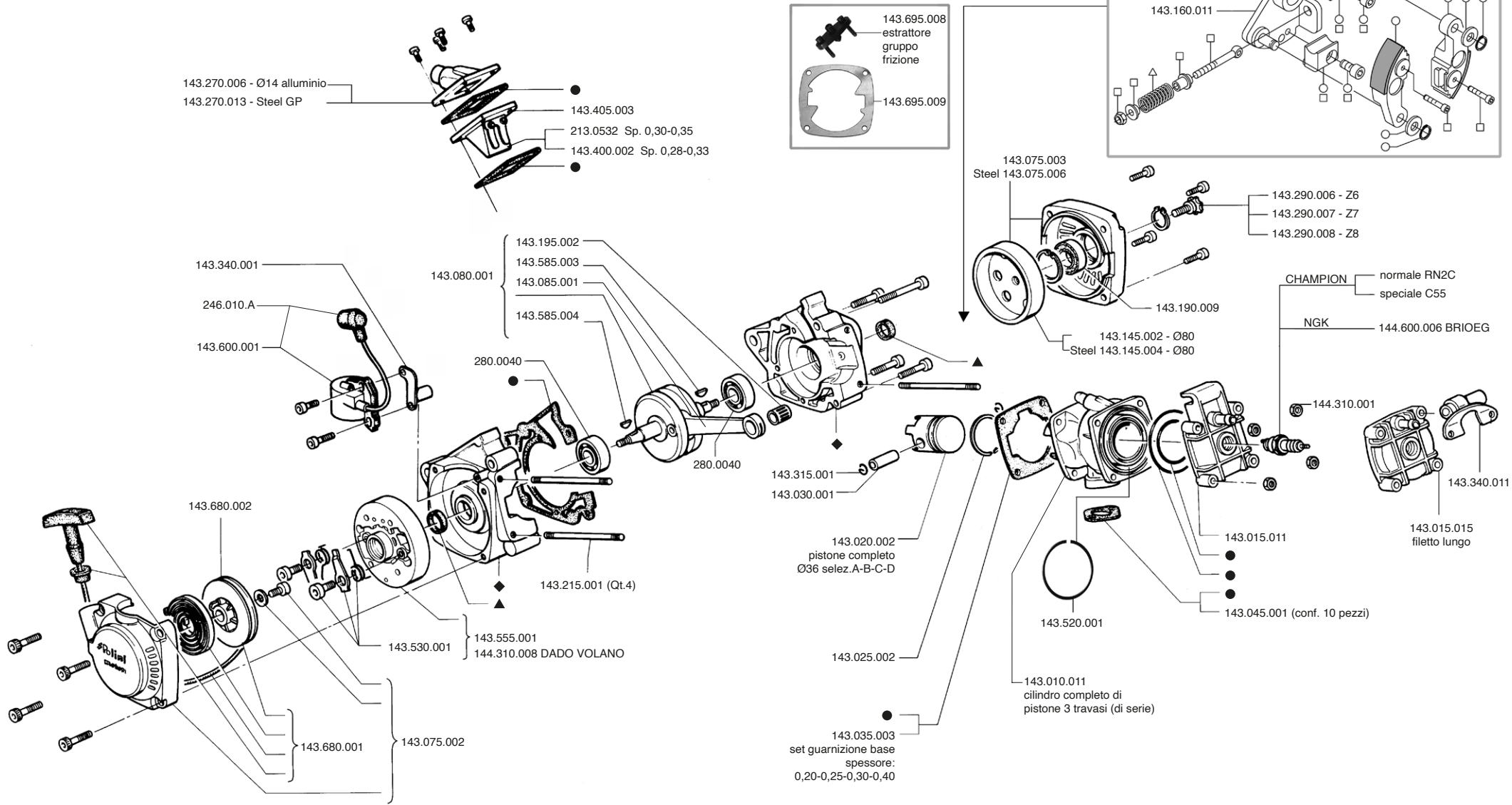

◆ CARTER MOTORE DESTRO+SINISTRO 143.070.002
 ▲ SERIE PARAOLI BASAMENTO 15x22x5 143.065.001
 ▲ SERIE PARAOLI 15x24x5 285.0007
 ● SERIE GUARNIZIONI 143.034.002

PARTICOLARI
 CILINDRO 5 TRAVASI 143.010.013
 SERIE VITI E DADI MOTORE 143.305.001
 IMPIANTO CARBURAT. PHVA Ø17,5 143.440.004

MOTORE MINIBIKE 910-911- STEEL GP H₂O

PREPARATO GARA - 143.002.014

SET ESTRATTORI E CHIAVI PER SMONTAGGIO MOTORE 143.695.000
 ESTRATTORE VOLANO M22X1,5 143.695.001
 CHIAVE SERRAGGIO PER PIGNONE 143.695.002
 ESTRATTORE PER APERTURA CARTER 143.695.003

Cod. 143.160.009 frizione completa

△ Cod. 143.255.001 set molle (Ø filo: 1,6 - 2,3 - 2,3)

○ Cod. 143.705.008

□ Cod. 143.705.009

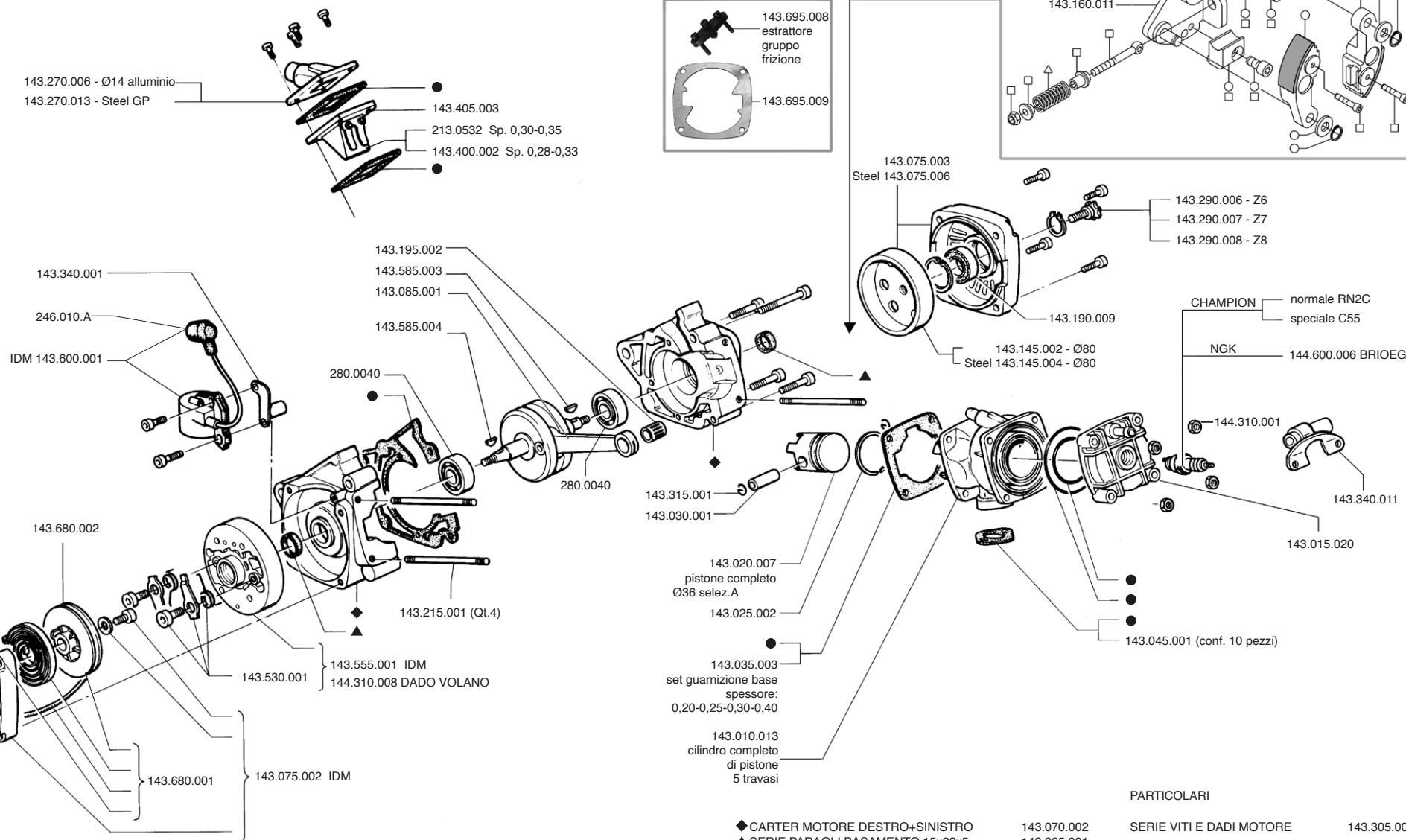

- ◆ CARTER MOTORE DESTRO+SINISTRO 143.070.002
 - ▲ SERIE PARAOLI BASAMENTO 15x22x5 143.065.001
 - ▲ SERIE PARAOLI 15x24x5 285.0007
 - SERIE GUARNIZIONI 143.034.002
- PARTICOLARI
- SERIE VITI E DADI MOTORE 143.305.001
 - IMPIANTO CARBURAT. PHVA Ø17,5 143.440.004

MOTORE GP3 REVERSE H2O

A + B Cod. 143.070.003 COPPIA CARTER MOTORE

◆ Cod. 143.680.003 SET RICAMBI AVVIAMENTO

Cod. 143.695.012 ESTRATTORE PER APERTURA CARTER

Cod. 143.695.013 BUSSOLA PER MONTAGGIO CAMPANA FRIZIONE

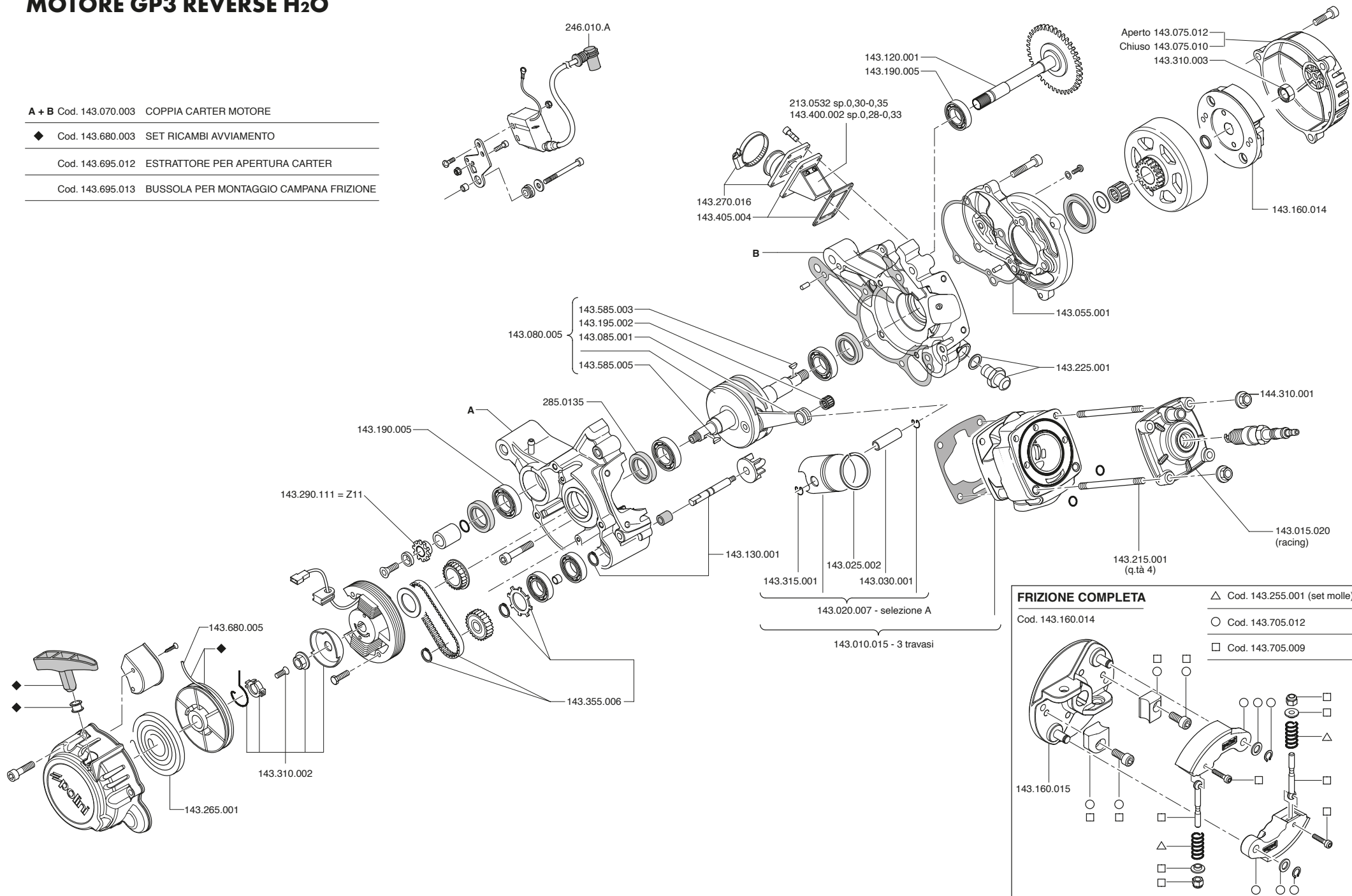

MOTORE GP4 REVERSE H2O

- ◆ Cod. 143.680.003 SET RICAMBI AVVIAMENTO
- Cod. 143.695.012 ESTRATTORE PER APERTURA CARTER
- Cod. 143.695.013 BUSSOLA PER MONTAGGIO CAMPANA FRIZIONE

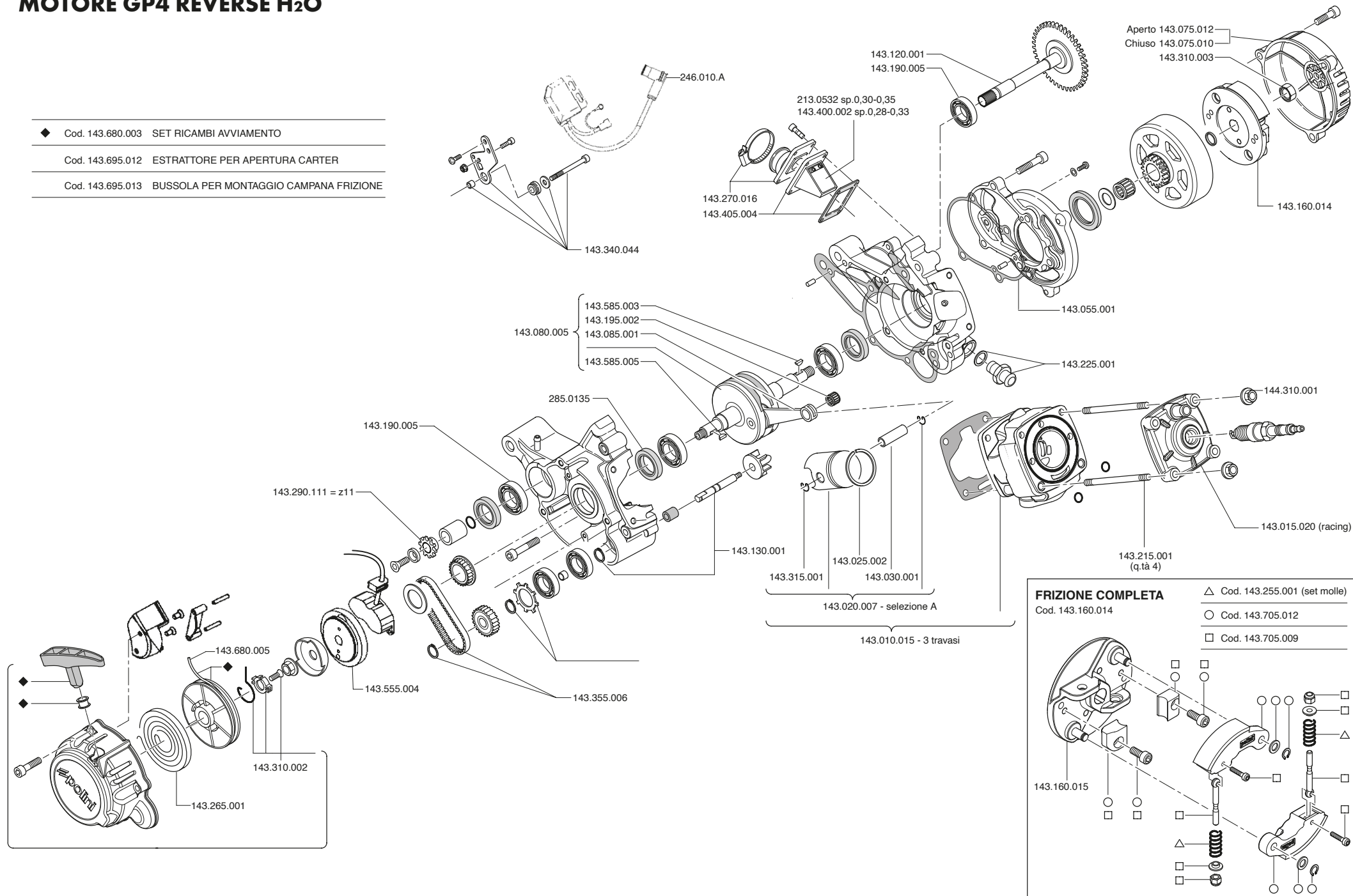

MOTORE GP5 REVERSE H2O

- ◆ Cod. 143.680.003 SET RICAMBI AVVIAMENTO

- Cod. 143.695.012 ESTRATTORE PER APERTURA CARTER

- Cod. 143.695.013 BUSSOLA PER MONTAGGIO CAMPANA FRIZIONE

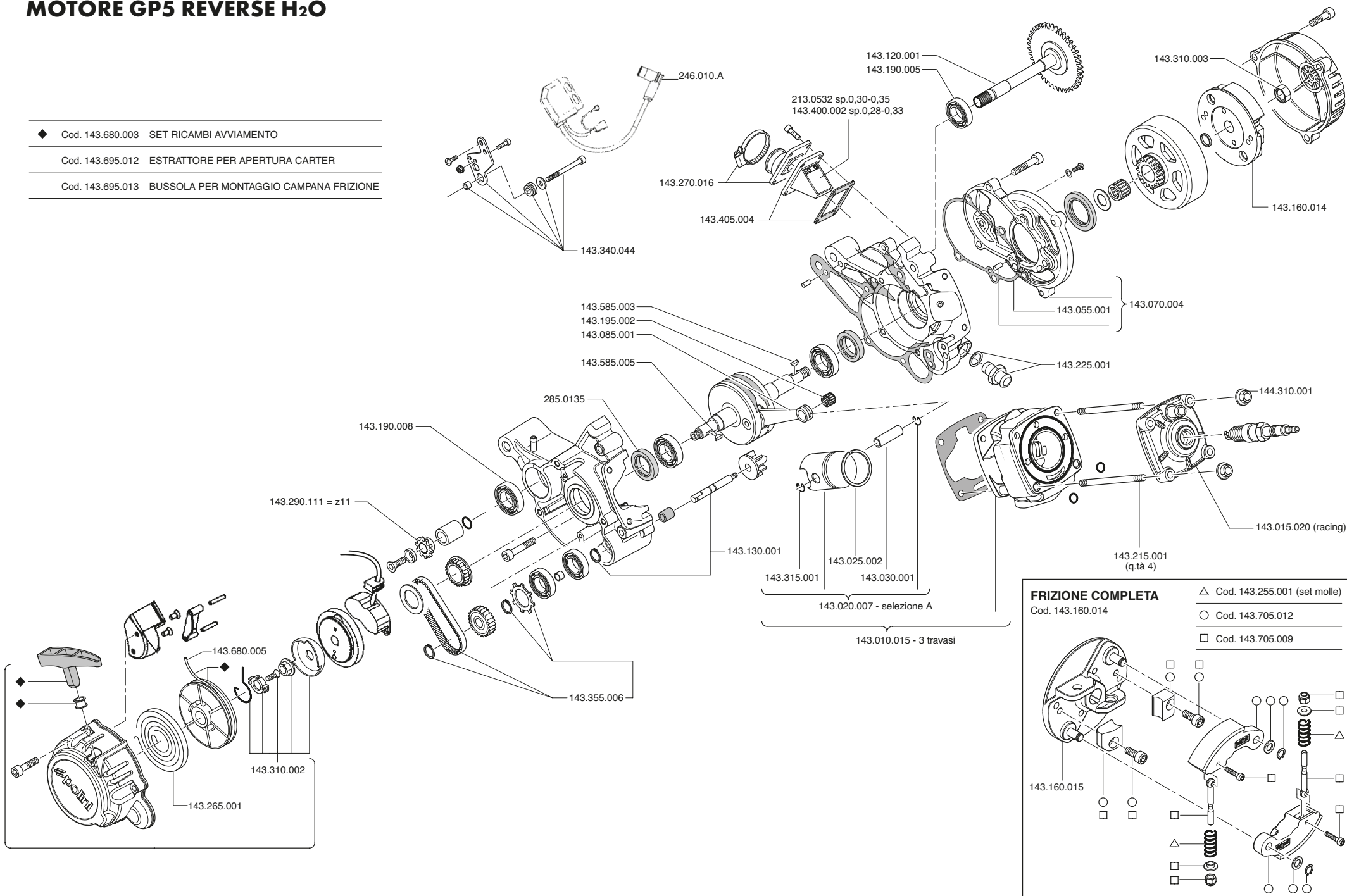

MOTORE GP6 H2O

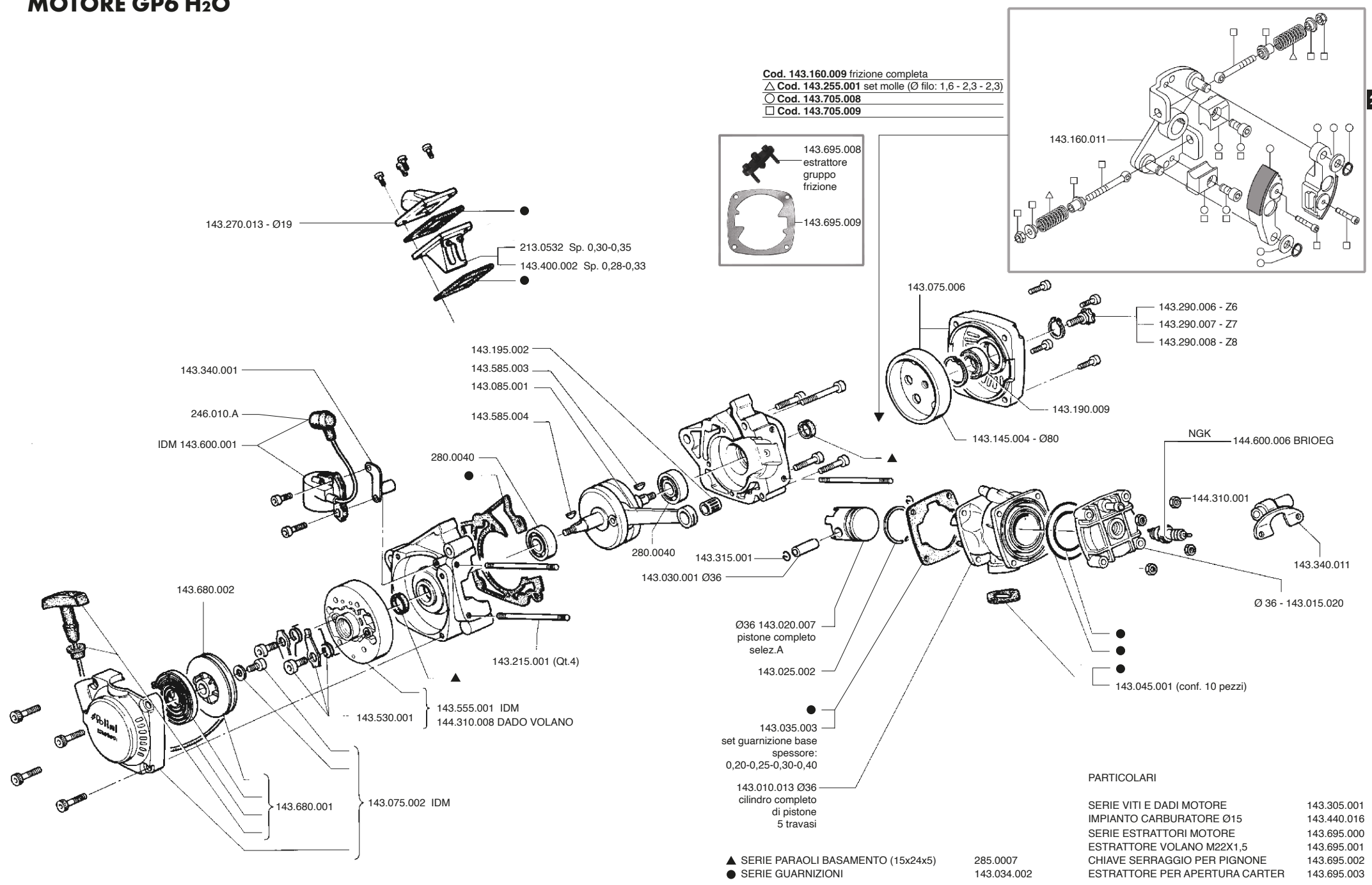

KIT MINIBIKE 50 c.c. 910 - 911 H₂O

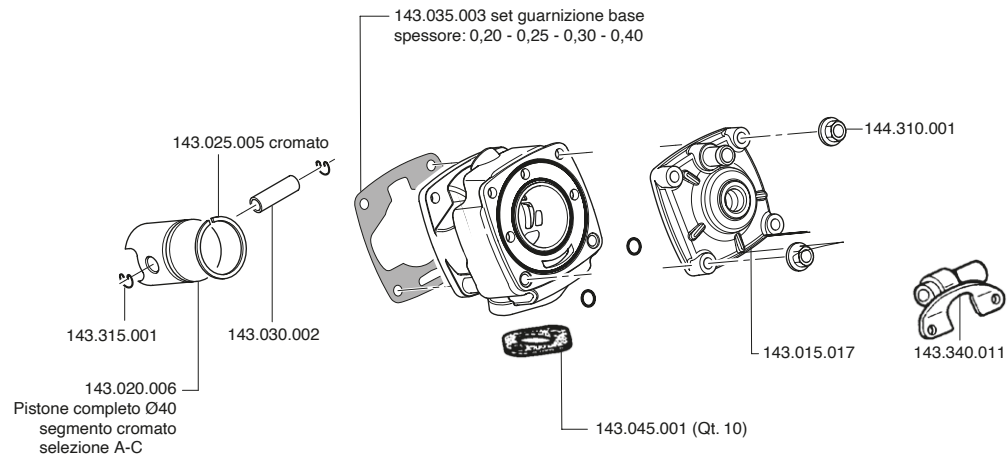

POMPA H₂O - H₂O PUMP

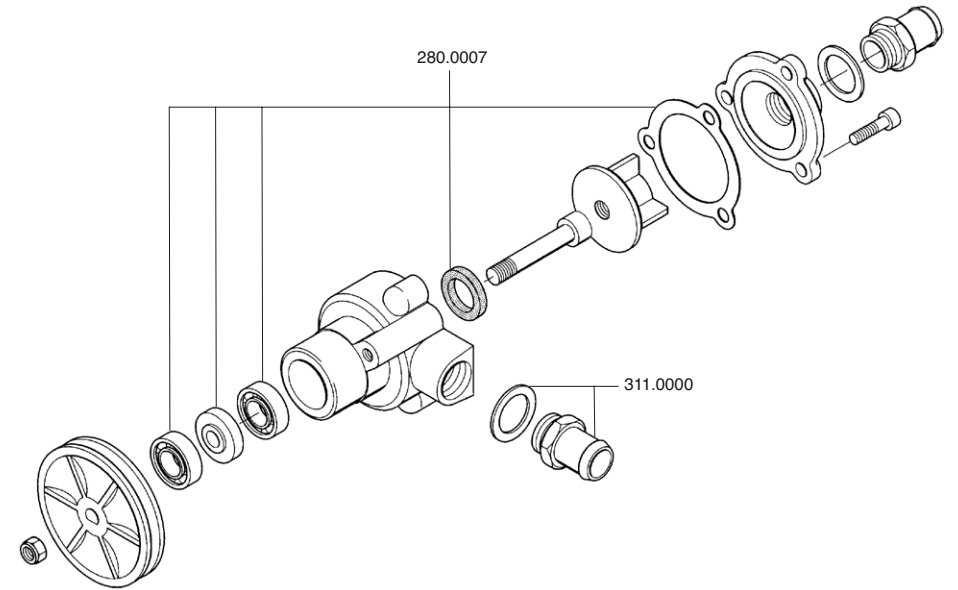

MOTORE MINIBIKE ARIA JUNIOR - 143.002.029

SET ESTRATTORI E CHIAVI PER SMONTAGGIO MOTORE 143.695.000
 ESTRATTORE VOLANO M22X1,5 143.695.001
 CHIAVE SERRAGGIO PER PIGNONE 143.695.002
 ESTRATTORE PER APERTURA CARTER 143.695.003

Cod. 143.160.009 frizione completa
 ▲ **Cod. 143.255.001** set molle (Ø filo: 1,6 - 2,3 - 2,3)
 ○ **Cod. 143.705.008**
 □ **Cod. 143.705.009**

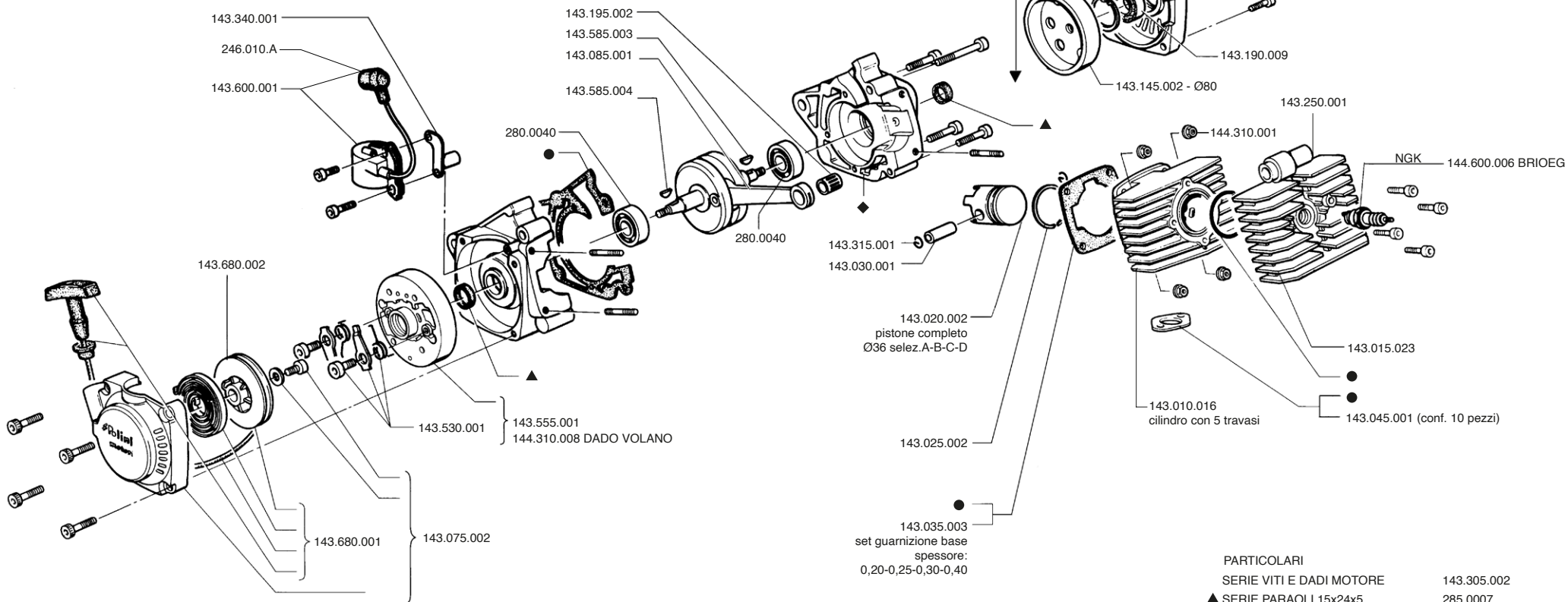
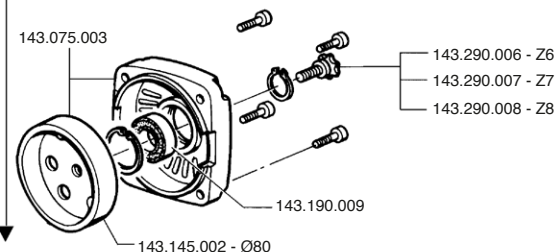
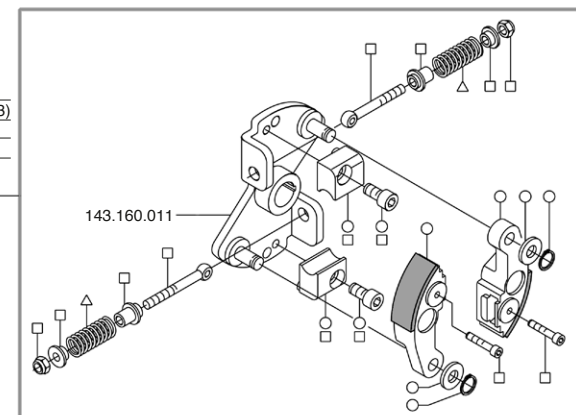
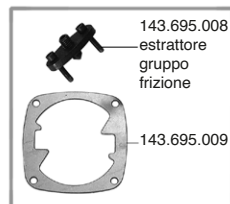
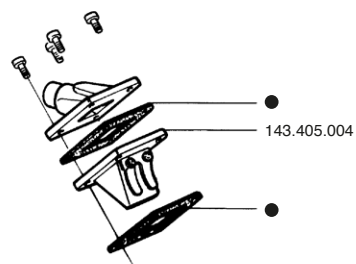

PARTICOLARI
 SERIE VITI E DADI MOTORE 143.305.002
 ▲ SERIE PARAOLI 15x24x5 285.0007
 ● SERIE GUARNIZIONI 143.034.002